

CLIENT: MINISTRY OF HEALTH OF THE REPUBLIC OF CONGO-BRAZZAVILLE
 PERIOD: 1999

LOCATION: POINT-NOIRE (CONGO-BRAZZAVILLE)

DESCRIPTION: 19,854 m² - 350 BEDS (EXPANDABLE TO 450 BEDS)

WORK VALUE: € 39,150,000

SERVICES PROVIDED: PROJECT MANAGEMENT FOR DESIGN SERVICES FOR PRELIMINARY DESIGN



SOUTH-EAST FACADE

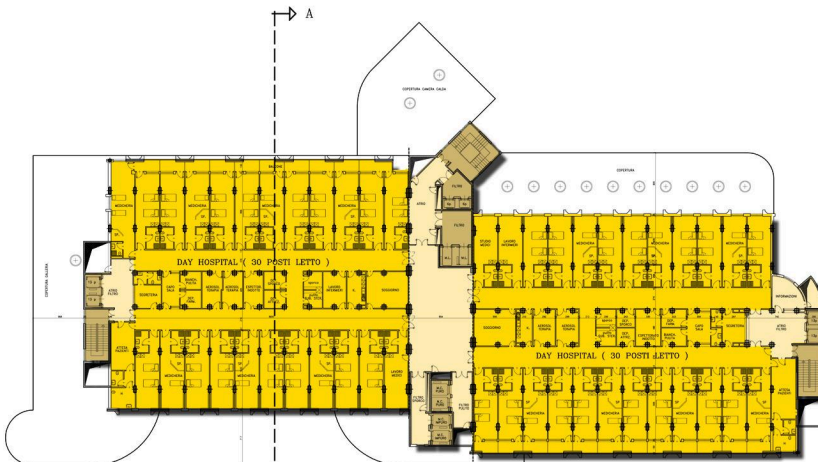
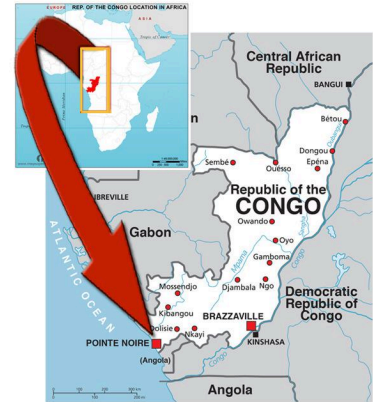

FIRST FLOOR PLAN



TECHNOLOGICAL BUILDING - BASEMENT FLOOR PLAN



TYPE FLOOR PLAN





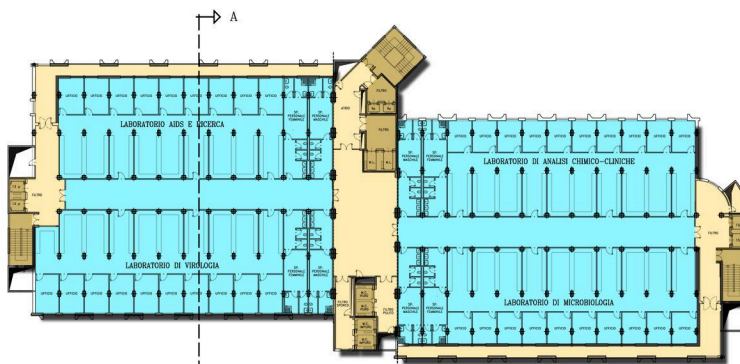



TECHNOLOGICAL BUILDING - GROUND FLOOR PLAN



SIXTH FLOOR PLAN

LEGEND

	DAY-HOSPITAL
	WARDS AND INPATIENT ROOMS
	LABORATORIES
	CENTRALIZED KITCHEN
	TECHNICAL SERVICES
	CORRIDORS
	STAIRS - ELEVATORS

