

CLIENT: PRIVATE

PERIOD: 1996

LOCATION: HALLE (GERMANY)

DESCRIPTION: 7,800 m<sup>2</sup>

WORK VALUE: MIL. DM 12,025

SERVICES PROVIDED: PROJECT MANAGEMENT FOR DESIGN SERVICES FOR FEASIBILITY STUDY

Intended use	Net surface (m <sup>2</sup> )			
	Type "A"	Type "B"	Type "C"	Type "D"
<b>BASEMENT FLOOR</b>				
Basement	0,00	0,00	30,66	22,21
Corridor	0,00	0,00	0,00	6,14
Stairwell	0,00	0,00	1,96	17,74
<b>Total Basement Floor</b>	<b>0,00</b>	<b>0,00</b>	<b>32,62</b>	<b>46,09</b>
<b>GROUND FLOOR</b>				
Entrance	5,85	5,85	5,85	8,33
Living Room/Kitchen	42,17	50,00	65,66	53,47
WC	1,85	1,85	1,85	2,77
Study	0,00	0,00	0,00	17,71
Storage room	2,84	2,84	2,15	0,00
Stairwell	2,84	2,84	3,62	3,68
<b>Total Ground Floor</b>	<b>55,55</b>	<b>63,38</b>	<b>79,13</b>	<b>85,55</b>
<b>FIRST FLOOR</b>				
Double room	38,13	34,14	23,58	23,68
Bedroom (1 bed)	12,98	16,00	15,29	13,69
Bedroom (1 bed)	0,00	0,00	19,13	22,21
Bedroom	5,12	5,12	3,12	8,91
Corridor	2,12	2,12	4,59	6,48
Storage room	0,00	0,00	4,14	0,00
Stairwell	3,08	3,08	3,08	4,62
<b>Total First Floor</b>	<b>64,03</b>	<b>61,06</b>	<b>75,63</b>	<b>85,19</b>
<b>SECOND FLOOR</b>				
Living Room/Kitchen	0,00	0,00	0,00	0,00
Double room	0,00	0,00	0,00	0,00
Bedroom (1 bed)	0,00	0,00	0,00	0,00
Bedroom (1 bed)	0,00	0,00	0,00	0,00
Bedroom	0,00	0,00	0,00	0,00
Corridor	0,00	0,00	0,00	0,00
Storage room	0,00	0,00	0,00	0,00
Stairwell	0,00	0,00	0,00	0,00
<b>Total Second Floor</b>	<b>0,00</b>	<b>0,00</b>	<b>0,00</b>	<b>0,00</b>
<b>TOTAL HABITABLE</b>	<b>119,53</b>	<b>124,34</b>	<b>154,76</b>	<b>170,74</b>
<b>TOTAL SURFACE</b>	<b>119,53</b>	<b>124,34</b>	<b>154,76</b>	<b>170,74</b>

LEGEND

- HOUSES TYPE "A"
- HOUSES TYPE "B"
- HOUSES TYPE "C"
- HOUSES TYPE "C1"
- HOUSES TYPE "D"



PLAN

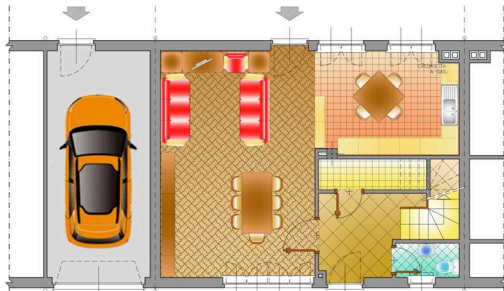

GROUND FLOOR PLAN



FIRST FLOOR PLAN

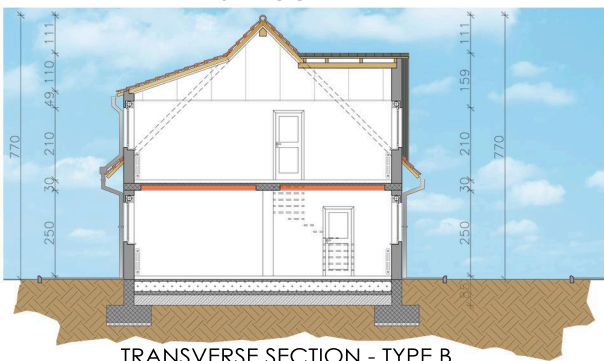

TRANSVERSE SECTION - TYPE B

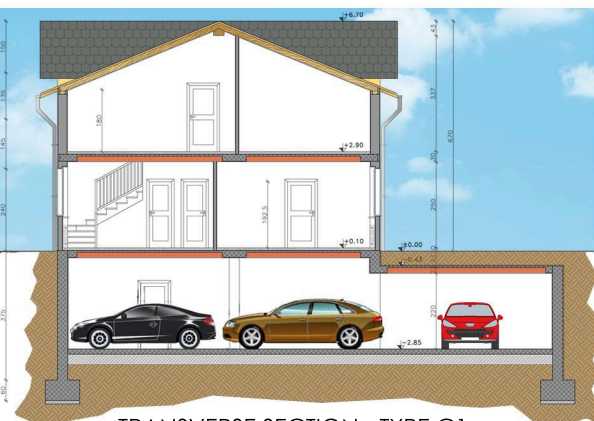

TRANSVERSE SECTION - TYPE C1



MAIN FACADE - TYPE B



MAIN FACADE - TYPE C1



MAIN FACADE - TYPE D

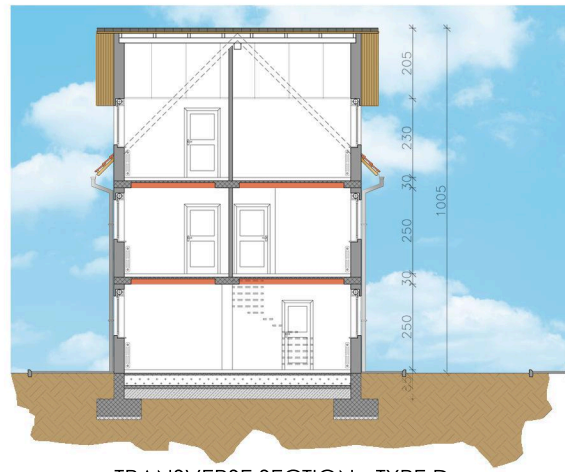

TRANSVERSE SECTION - TYPE D