

CLIENT: ENTE OSPEDALIERO CANTONALE
 PERIOD: 2015
 LOCATION: LUGANO (SWITZERLAND)
 DESCRIPTION 15,786 m²
 SERVICES PROVIDED: PROJECT MANAGER AND TEAM LEADER OF THE TECHNICAL EVALUATION TEAM

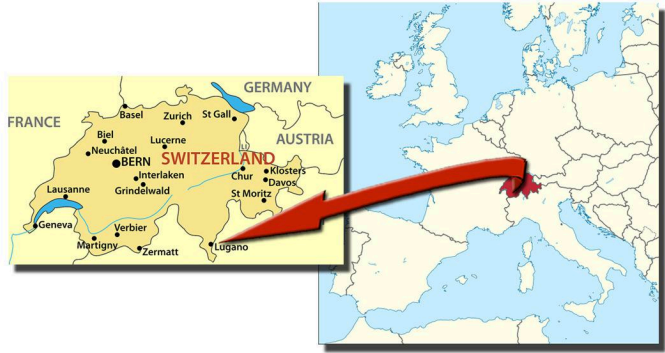

EMERGENCY DEPARTMENT - CLIENT'S PROPOSAL



EMERGENCY DEPARTMENT - PROPOSED CHANGE



OPERATING UNIT - CLIENT'S PROPOSAL

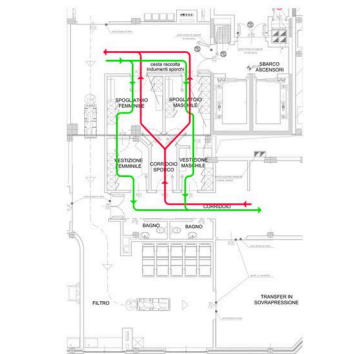

OPERATING UNIT - PROPOSED CHANGE FOR THE STAFF CHANGING ROOMS



ANALYSIS OF THE ARCHITECTURAL SOLUTIONS IDENTIFIED FOR THE ENLARGEMENT OF THE BASEPLATE IN THE MUNICIPAL HOSPITAL OF LUGANO

DUE DILIGENCE