

CLIENT: LUXOTTICA GROUP S.p.A.
 PERIOD: 2015
 LOCATION: MILAN (ITALY)
 DESCRIPTION: 18,278 m²
 SERVICES PROVIDED: TECHNICAL EVALUATION



CURRENT STATE VIEW



PROJECT VIEW (RENDER)

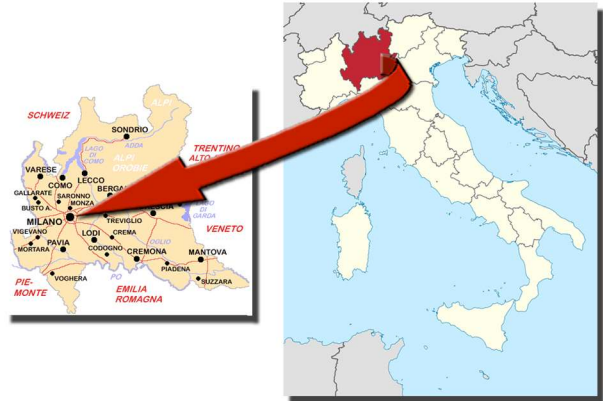

OPERATING RISK VALIDATION IN THE USE OF THE BUILDING LOCATED IN PIAZZA CADORNA No. 3,
 PROPERTY OF BENI STABILI S.P.A. AND CURRENTLY RENTED TO LUXOTTICA GROUP S.P.A.

AREA EXTERNAL AREA

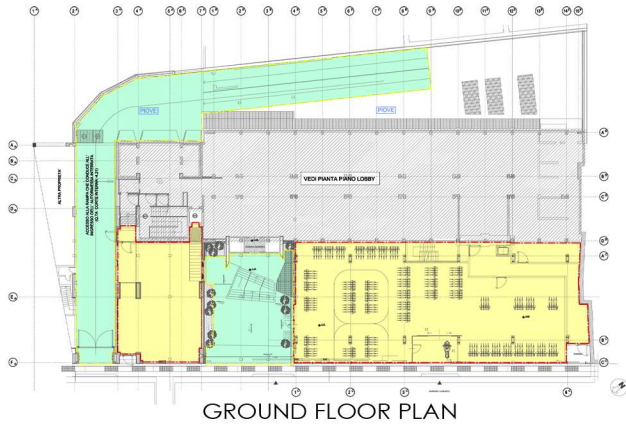

GROUND FLOOR PLAN

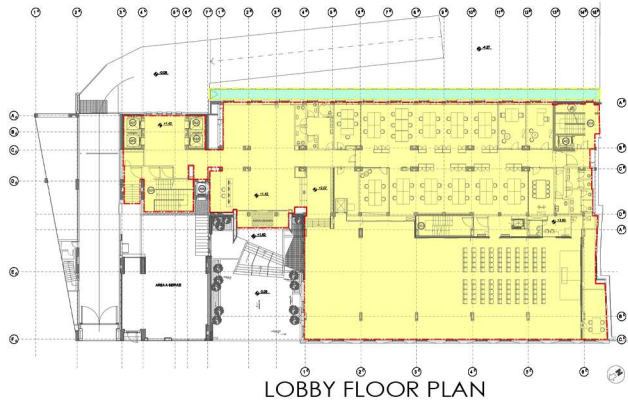

LOBBY FLOOR PLAN



FIRST FLOOR PLAN

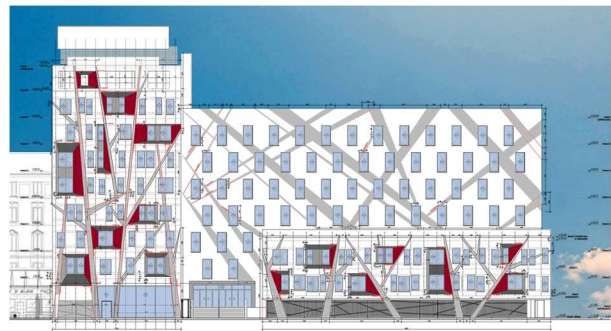

WEST FACADE

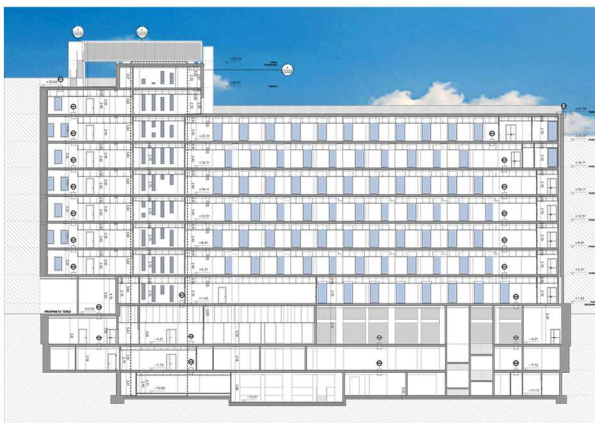

LONGITUDINAL SECTION

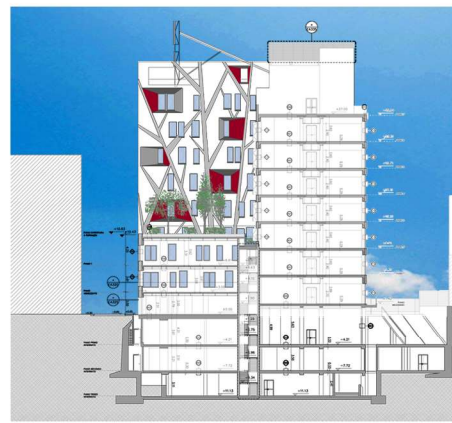

TRANSVERSE SECTION