

- ✓ NEW OUTPATIENT CLINIC WITH 54 BEDS AND 10 CRADLES
Location: RAS AL KHAIMAH (UNITED ARAB EMIRATES) Period: 2020
- ✓ NEW MEDICINE PAVILION AND LABORATORY BUILDING, RENOVATION OF SURGERY CLINICS BUILDING
Location: SKOPJE (MACEDONIA) Period: 2017 - 2013
- ✓ OUTPATIENT CLINIC AND PRIVATE CLINIC
Location: ERBIL (IRAK) Period: 2015
- ✓ PRIVATE CLINIC
Location: BASRA (IRAK) Period: 2014
- ✓ HOSPITAL IN DAKAR
Location: DAKAR (SENEGAL) Period: 2013
- ✓ NEW HOSPITAL WITH 250 BEDS
Location: TOUBA (SENEGAL) Period: 2012
- ✓ NEW MILITARY GENERAL HOSPITAL WITH 261 BEDS
Location: ASTANA (KAZAKHSTAN) Period: 2008
- ✓ NEW HOSPITAL WITH 241 BEDS
Location: SAINT PETERSBURG (RUSSIA) Period: 2007
- ✓ NEW HOSPITAL WITH 315 BEDS
Location: ACCRA (GHANA) Period: 2007
- ✓ DESIGN OF A NEW MEDICAL SURGICAL PAVILION WITH 326 BEDS
Location: COLENTINA (BUCHAREST) (ROMANIA) Period: 2007
- ✓ PEDIATRIC ONCOLOGY HOSPITAL
Location: BUCHAREST (ROMANIA) Period: 2007
- ✓ NEW PEDIATRIC HOSPITAL WITH 830 BEDS
Location: KRASNODAR (RUSSIA) Period: 2007
- ✓ NEW UNIVERSITY GENERAL HOSPITAL WITH 391 BEDS
Location: SAINT PETERSBURG (RUSSIA) Period: 2007
- ✓ NEW HOSPITAL AND UNIVERSITY CLINIC
Location: TIRANA (ALBANIA) Period: 2006
- ✓ OUTPATIENT CLINIC
Location: TIRANA (ALBANIA) Period: 2003
- ✓ NEW HOSPITAL WITH 114 BEDS
Location: KUWAIT CITY (KUWAIT) Period: 1999
- ✓ NEW HOSPITAL WITH 350 BEDS (EXPANDABLE TO 450 BEDS) FOR HIV PATIENTS
Location: POINT NOIRE (CONGO-BRAZZAVILLE) Period: 1999
- ✓ NEW HOSPITAL WITH 350 BEDS (EXPANDABLE TO 450 BEDS) FOR HIV PATIENTS
Location: BRAZZAVILLE (CONGO-BRAZZAVILLE) Period: 1999
- ✓ NEW HOSPITAL WITH 146 BEDS (+ 140 BEDS AS BACKUP)
Location: JUFFAIR (BAHRAIN) Period: 1998
- ✓ RENOVATION AND ENHANCEMENT OF HOSPITAL WITH 615 BEDS
Location: POINT NOIRE (CONGO-BRAZZAVILLE) Period: 1998
- ✓ RENOVATION AND ENHANCEMENT OF HOSPITAL WITH 235 BEDS
Location: POINT NOIRE (CONGO-BRAZZAVILLE) Period: 1998
- ✓ NEW CLINIC WITH 356 BEDS
Location: IVORY COAST Period: 1998
- ✓ RENOVATION AND IMPROVEMENT OF HOSPITAL WITH 800 BEDS
Location: BRAZZAVILLE (CONGO-BRAZZAVILLE) Period: 1997

CLIENT: TEKNO ENGINEERING FZC

PERIOD: 2020

LOCATION: RAS AL KHAIMAH (UNITED ARAB EMIRATES)

DESCRIPTION: 9,480 m² - 33,020 m³ - 54 beds + 10 cradles

WORK VALUE: 15,200,000 €

SERVICES PROVIDED: PROJECT MANAGEMENT, PRELIMINARY AND MAIN ARCHITECTURAL DESIGN



MAIN FACADE

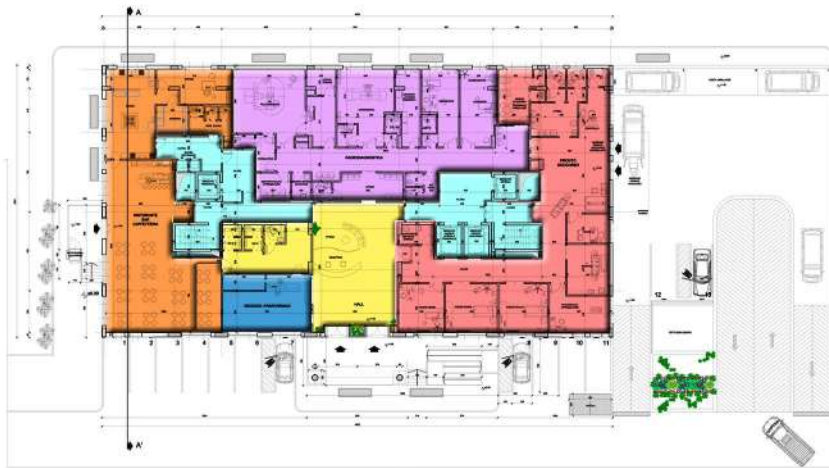

MEZZANINE



THIRD FLOOR PLAN



SECTION A-A



FIFTH FLOOR PLAN



LATERAL FACADE



CLIENT: MINISTRY OF HEALTH OF THE REPUBLIC OF MACEDONIA
 PERIOD: 2017-2013 LOCATION: SKOPJE (MACEDONIA)
 DESCRIPTION: NEW CLINICAL BLOCK: 52,600 m² - 853 beds;
 LABORATORIES BUILDING: 13,400 m² - 51 beds;
 SURGICAL CLINICS: 25,550 m² - 135 beds - 14 operating rooms
 WORK VALUE: € 67,756,945
 SERVICES PROVIDED: PROJECT MANAGEMENT FOR DESIGN SERVICES FOR FEASIBILITY STUDY, PRELIMINARY AND FINAL DESIGN



FEASIBILITY STUDY



Solution 1

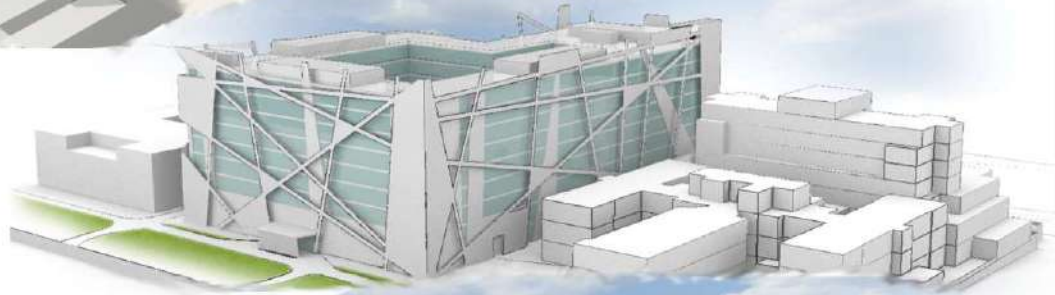

Solution 2



Solution 3



DESIGN

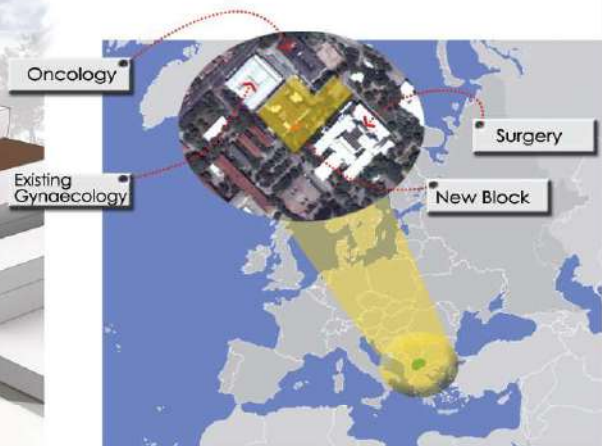

NEW MEDICINE PAVILLION AND NEW LABORATORIES BUILDING,
 RENOVATION OF SURGERY PAVILION

HEALTHCARE AND WELFARE

CLIENT: TEKNO ENGINEERING FZC

PERIOD: 2015

LOCATION: ERBIL (IRAK)

DESCRIPTION: 91,500 m² - 1,000 BEDS

WORK VALUE: € 75,000,000

SERVICES PROVIDED: PROJECT MANAGEMENT, FEASIBILITY STUDY, PRELIMINARY AND DETAILED ARCHITECTURAL DESIGN



MAIN FACADE

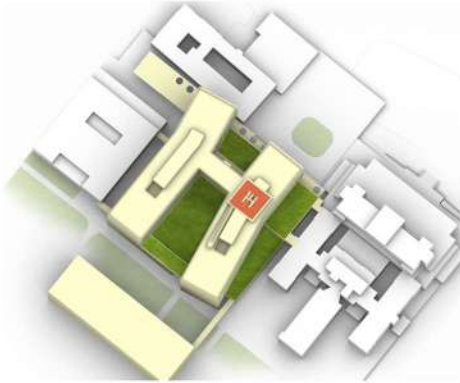

GENERAL PLAN



SECOND FLOOR PLAN



FOURTH FLOOR PLAN

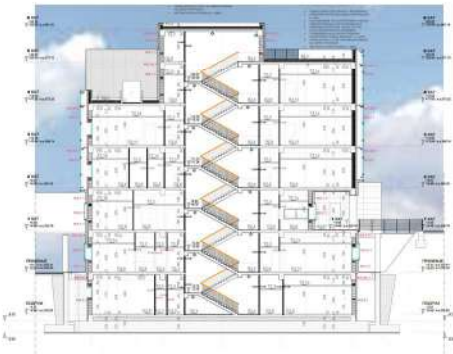

CROSS SECTION



LATERAL FACADE

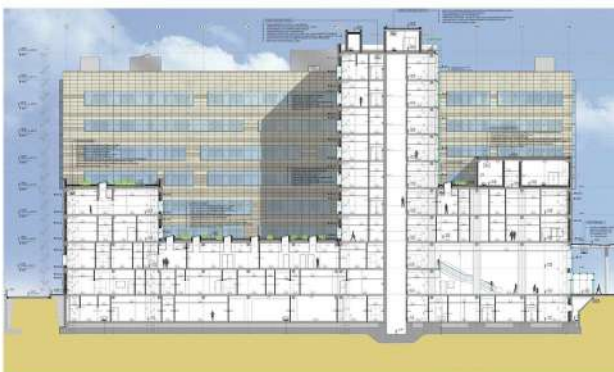

LONGITUDINAL SECTION 1-1



LONGITUDINAL SECTION 2-2

CLIENT: TEKNO ENGINEERING FZC
 PERIOD: 2014
 LOCATION: BASRA(IRAK)
 DESCRIPTION: 15,677 m², EXTERNAL AREA 8,195 m²
 WORK VALUE: € 25,000,000
 SERVICES PROVIDED: PROJECT MANAGEMENT, PRELIMINARY AND DETAILED ARCHITECTURAL DESIGN



GENERAL PLAN



SOUTH-EAST FACADE

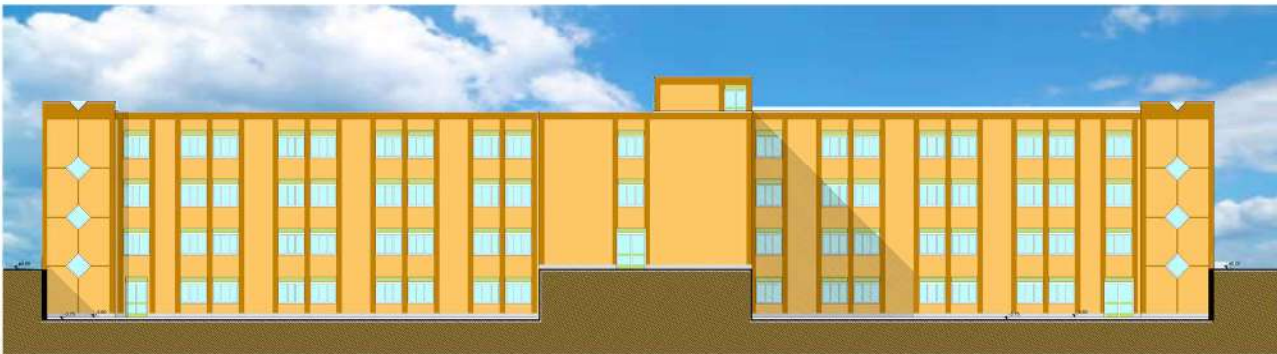

NORTH-WEST FACADE



SECTION A-A

CLIENT: DOMOPAN FZE

PERIOD: 2013

LOCATION: DAKAR (SENEGAL)

DESCRIPTION: 25,000 m² - 250 BEDS

IWORK VALUE: 55,625,000 €

SERVICES PROVIDED: PROJECT MANAGEMENT, FEASIBILITY STUDY



OVERVIEW



MAIN ENTRANCE

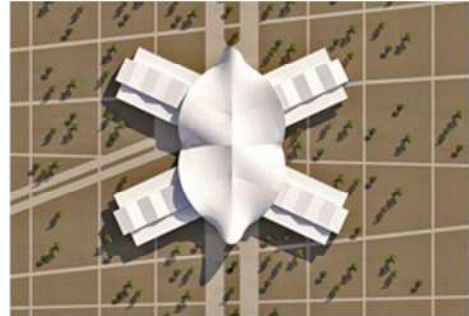

VIEW FROM ABOVE



VIEWS



MAIN FACADE



REAR FACADE

CLIENT: MINISTRY OF HEALTH OF SENEGAL

PERIOD: 2012

LOCATION: TOUBA (SENEGAL)

DESCRIPTION: 25.000 m² - 250 BEDS

WORK VALUE: 55.625.000 €

SERVICES PROVIDED: PROJECT MANAGEMENT FOR DESIGN SERVICES FOR SCHEMATIC DESIGN

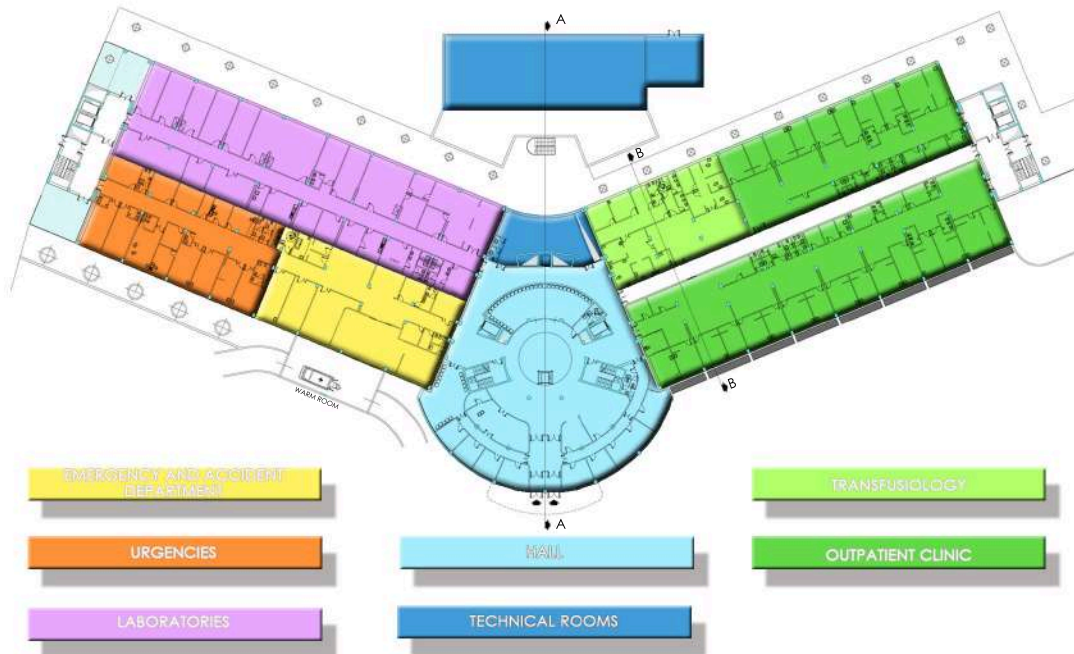
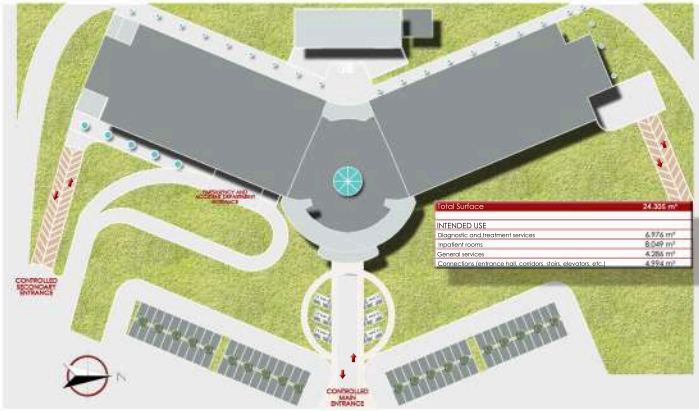

GROUND FLOOR PLAN



SECOND FLOOR PLAN

CLIENT: MINISTRY OF DEFENCE OF THE REPUBLIC OF KAZAKHSTAN

PERIOD: 2008

LOCATION: ASTANA (KAZAKHSTAN)

DESCRIPTION: 50,639 m² - 261 BEDS

WORK VALUE: € 52,840,000

SERVICES PROVIDED: PROJECT MANAGEMENT FOR DESIGN SERVICES FOR PRELIMINARY AND SCHEMATIC DESIGN

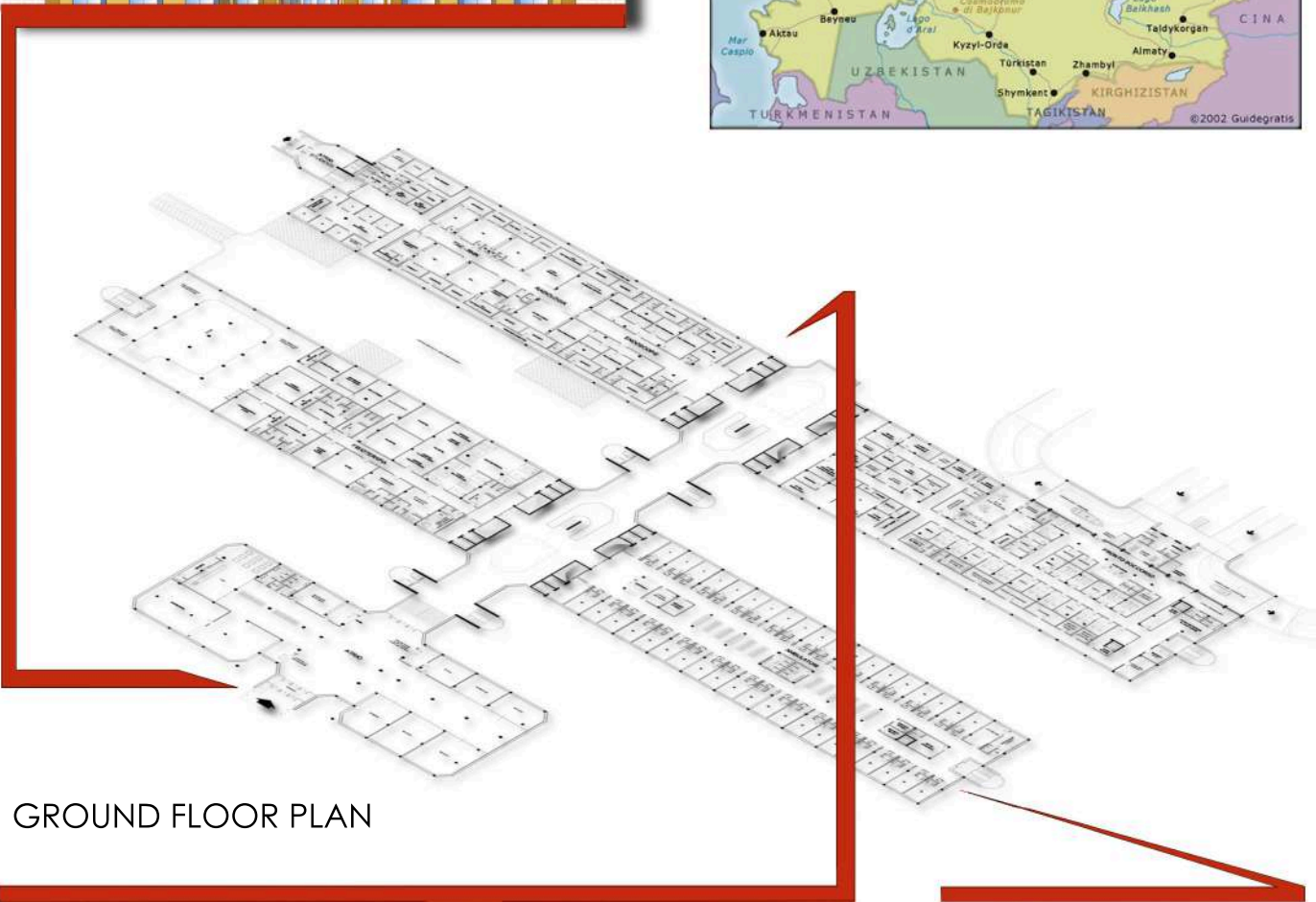

GROUND FLOOR PLAN



FACADE STUDY



CLIENT: CITY OF SAINT PETERSBURG
 PERIOD: 2007
 LOCATION: SAINT PETERSBURG (RUSSIA)
 DESCRIPTION: 28.560 m² - 114.300 m³ - 241 BEDS
 SERVICES PROVIDED: PROJECT MANAGEMENT FOR DESIGN SERVICES FOR SCHEMATIC DESIGN

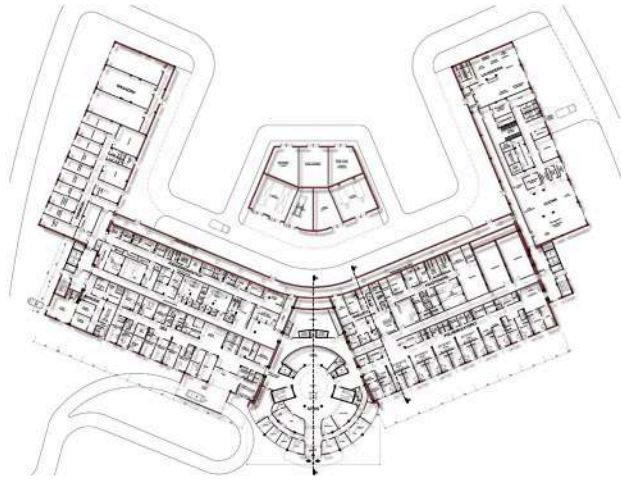

GROUND FLOOR PLAN

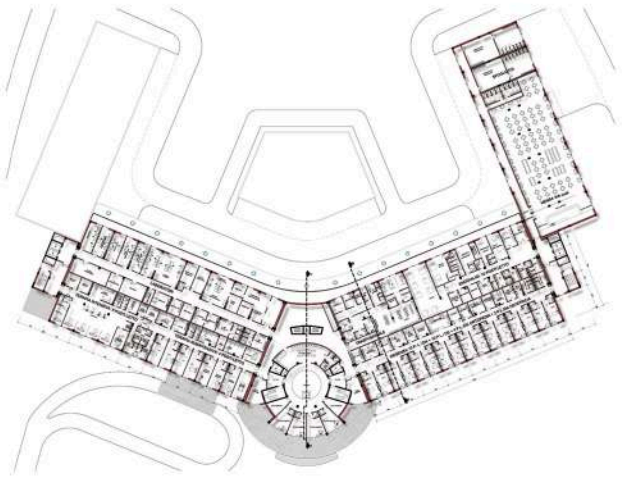

FIRST FLOOR PLAN



MAIN FACADE

LATERAL FACADE

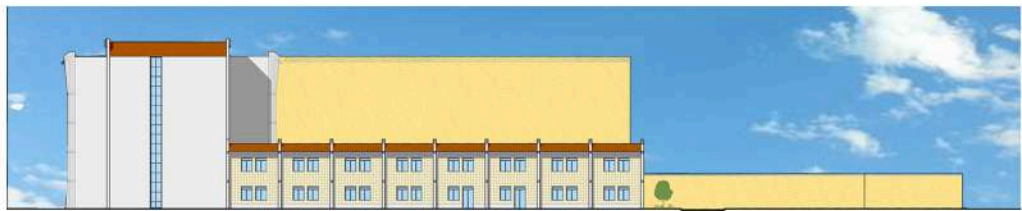

LONGITUDINAL SECTION
CENTRAL BLOCK

TRANSVERSAL SECTION OF CENTRAL BLOCK

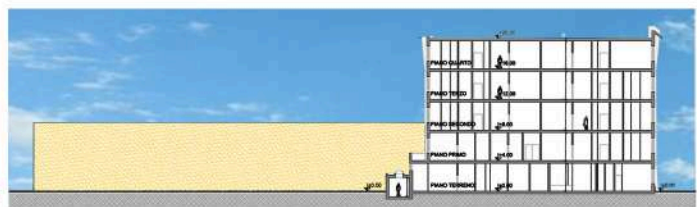

CLIENT: WOYOME FOUNDATION FOR AFRICA (WFFA) WASHINGTON - ACCRA

PERIOD: 2007

LOCATION: ACCRA (GHANA)

DESCRIPTION: 33,650 m² - 134,600 m³ - 315 BEDS

WORK VALUE: € 74,100,000

SERVICES PROVIDED: PROJECT MANAGEMENT FOR DESIGN SERVICES FOR FINAL DESIGN

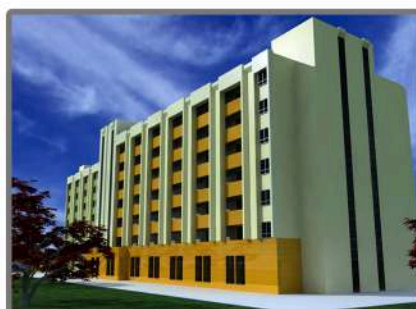
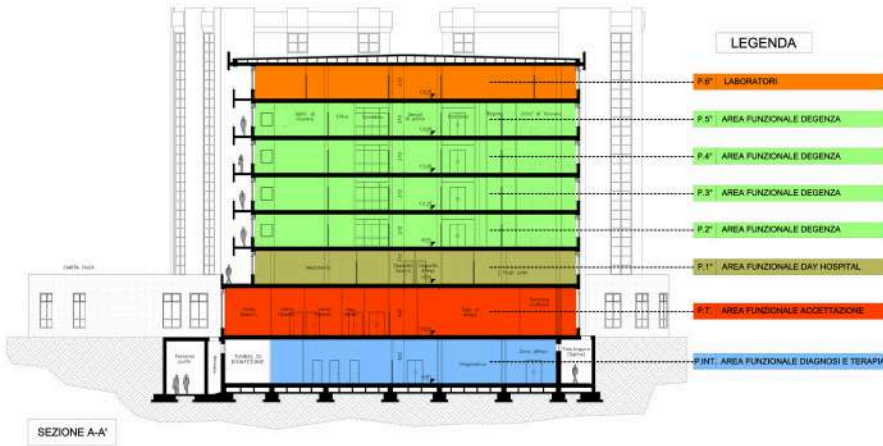

CLIENT: ADMINISTRATION DEPARTMENT OF THE COLENTINA HOSPITAL

PERIOD: 2007

LOCATION: COLENTINA (BUCHAREST) (ROMANIA)

DESCRIPTION: 23.600 m² - 326 BEDS

WORK VALUE: € 62.000.000

SERVICES PROVIDED: PROJECT MANAGEMENT FOR DESIGN SERVICES FOR PRELIMINARY DESIGN



INTERVENTION OBJECT AREA

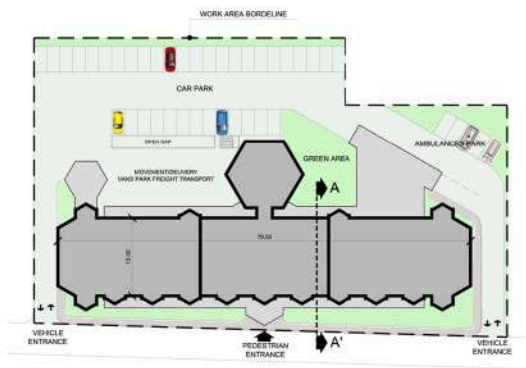
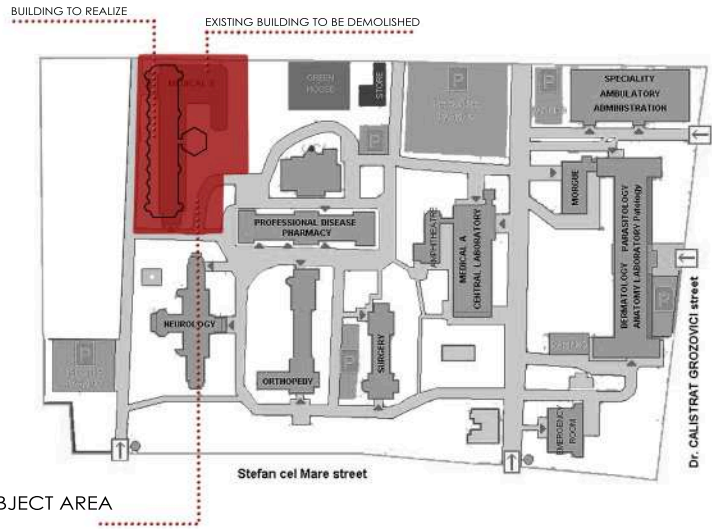

PLAN WITH EXTERNAL WORKS

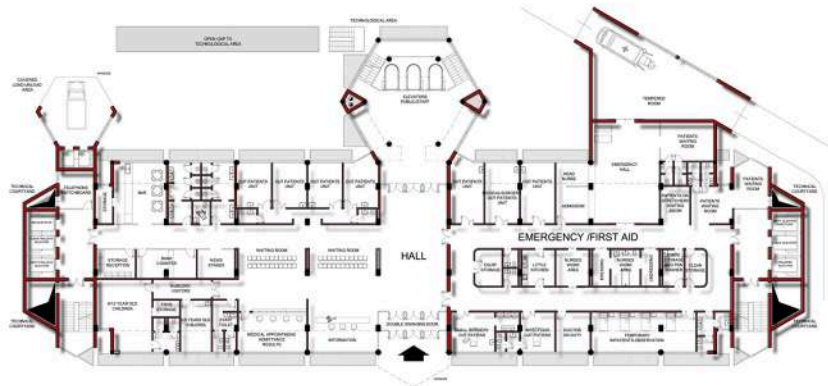

GROUND FLOOR PLAN

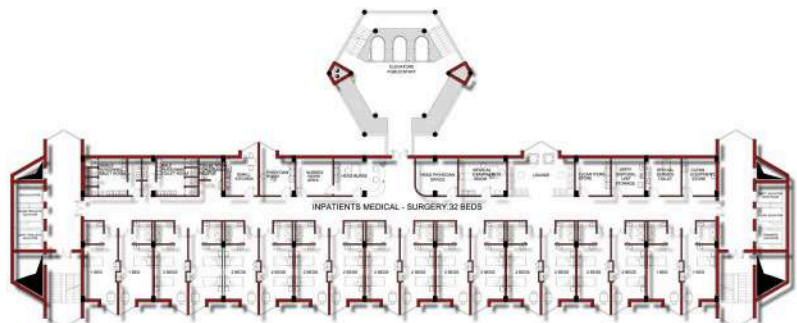

TYPE FLOOR PLAN

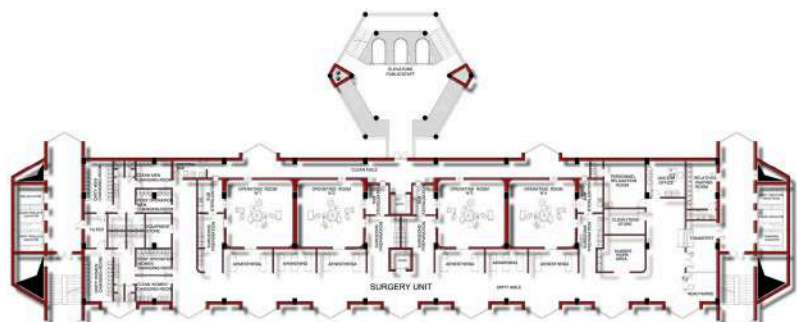

OPERATING BLOCK PLAN

FLOOR 15	STERILIZATION
FLOOR 14	SURGERY UNIT
FLOOR 13	SURGERY UNIT
HOSPITAL MANAGEMENT - FLOOR 12	INPATIENTS CARDIOLOGY ANGIO-SURGERY:12 BEDS
FLOOR 11	INPATIENTS CARDIOLOGY ANGIO-SURGERY:36 BEDS
FLOOR 10	INPATIENTS MEDICAL NEURO-SURGERY : 32 BEDS
FLOOR 9	INPATIENTS NON TRAUMATOLOGICAL SURGERY ORTHOPAEDICS:32 BEDS
FLOOR 8	INPATIENTS NON TRAUMATOLOGICAL SURGERY ORTHOPAEDICS:32 BEDS
FLOOR 7	INPATIENTS NON TRAUMATOLOGICAL SURGERY ORTHOPAEDICS:32 BEDS
FLOOR 6	INPATIENTS NON TRAUMATOLOGICAL SURGERY ORTHOPAEDICS:32 BEDS
FLOOR 5	INPATIENTS SURGERY - MEDICAL ONCOLOGY:32 BEDS
FLOOR 4	INPATIENTS SURGERY - MEDICAL ONCOLOGY:32 BEDS
FLOOR 3	INPATIENTS SURGERY - MEDICAL ONCOLOGY:32 BEDS
D.H. INPATIENTS ONCOLOGY: 18 BEDS - FLOOR 2	INPATIENTS OPERATING ROOM/INFECTIOUS
FLOOR 1	RADIOLOGY
EMERGENCY /FIRST AID	ENTRANCE - HALL
UNDERGROUND FLOOR	FOOD PORTIONING SELF SERVICE CANTEN DISINFECTION - DISINFESTATION STAFF CHANGE ROOMS STORAGE TECHNOLOGICAL ROOMS

SCHEMATIC SECTION A-A

CLIENT: MINISTRY OF HEALTH OF ROMANIA

PERIOD: 2007

LOCATION: BUCHAREST (ROMANIA)

DESCRIPTION: 24.300 m² - 263 BEDS

WORK VALUE: 55.000.000 €

SERVICES PROVIDED: PROJECT MANAGEMENT FOR DESIGN SERVICES FOR SCHEMATIC DESIGN

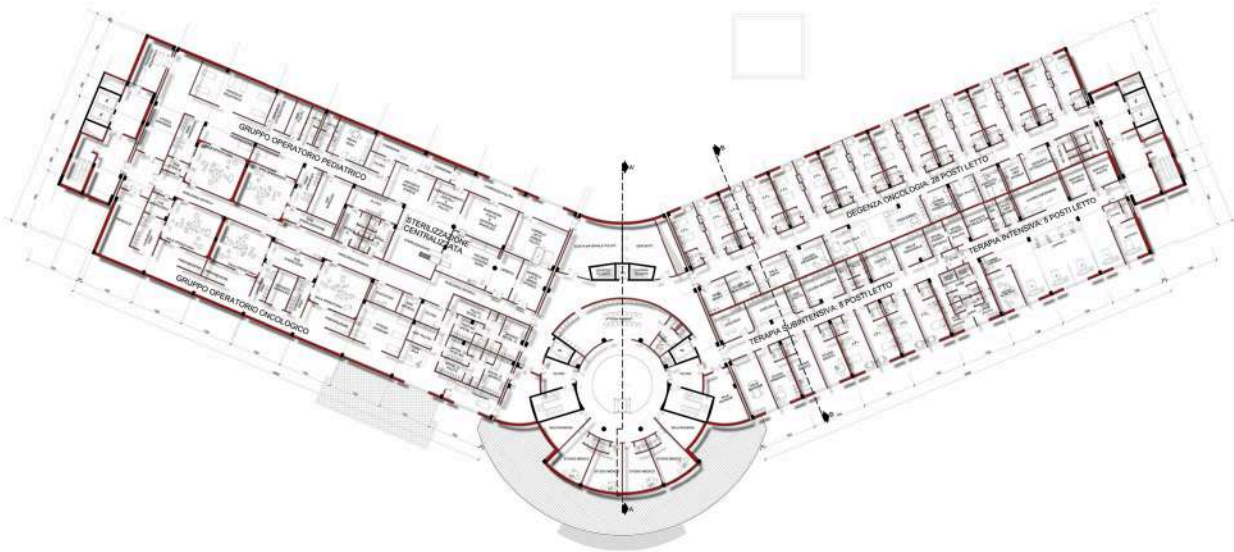

OPERATING BLOCK AND INTENSIVE CARE PLAN

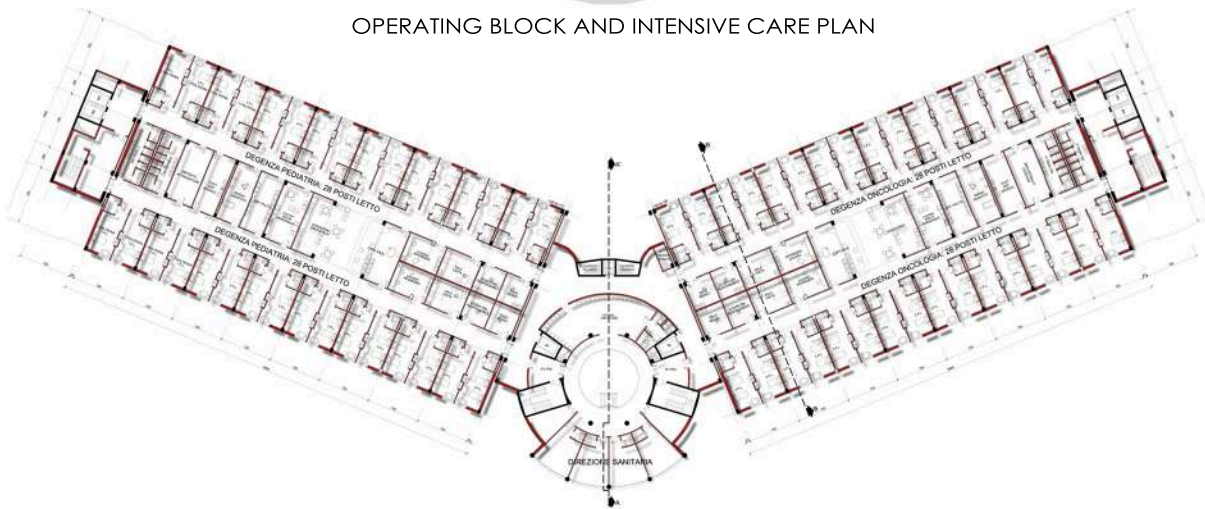

TYPE FLOOR PLAN



MAIN FACADE



SECTION A-A

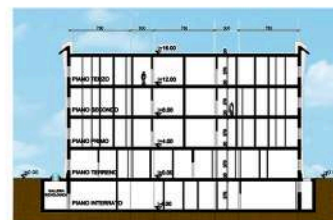

SECTION B-B

CLIENT: ADMINISTRATION DEPARTMENT OF THE KRASNODAR REGION

PERIOD: 2007

LOCATION: KRASNODAR (RUSSIA)

DESCRIPTION: 53.884 m² - 830 BEDS

WORK VALUE: € 64.054.144

SERVICES PROVIDED: PROJECT MANAGEMENT FOR DESIGN SERVICES FOR PRELIMINARY DESIGN



PLAN WITH EXTERNAL WORKS

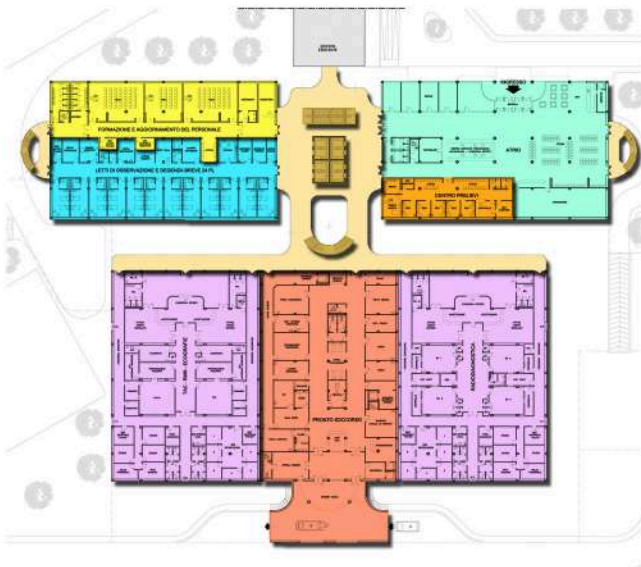

GROUND FLOOR PLAN

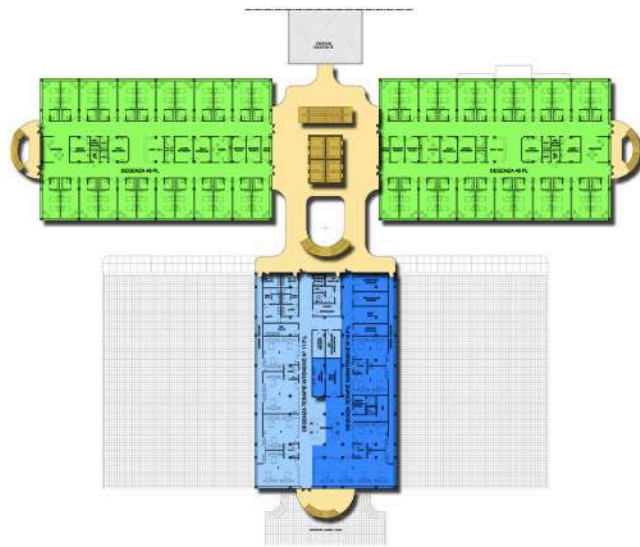

FIRST FLOOR PLAN

Livello tecnologico	Superficie Sviluppata
ALTO	
Gruppo operatorio	3 585,00
Rian., Ter.int.,U.C.	597,50
Dialisi	597,50
P. Socc. E Cam.Calda	1 448,00
Tar. Sub intensiva	597,50
Radiologia	1 281,00
TAC, RMN, ecogr.	1 281,00
Serv. Emotrasf. Labor.	597,50
Totale	9 385,00
MEDIO	
Degenza indiff.	20 608,00
Letti osserv./deg. Breve	723,00
Recupero e rieduc. Funz.	1 195,00
Lab./Centro Trasl.	1 195,00
Centro prelievi	224,00
Area settoria Anatom. Pat.	509,00
Totale	24 454,00
BASSO	
Basso livello	
Farmacia	770,00
Reparto Morgue	612,00
Stenilizzazione	648,00
Cucina centr./mensa	2 530,00
Lavanderia/guardaroba	884,00
Magazzini/depositi	505,00
Totale	5 949,00
Servizi generali di supporto	
Dir. Ammin. E Sanit.	1 195,00
Locali vari (CUP,inform., bar, attesa, guardar.,consegna referiti, centr. Tel., negozi, ecc.)	1 064,00
Aula formaz. Aggiornam. Personale	565,00
Spogl. Personale	950,00
Connettivo, scale, ascensori, atrio	8 536,00
Totale	12 310,00
Servizi generali tecnici	
Dolcific. Acqua, locale pompe, cabina	1 186,00
Totale	1 186,00
Totale BASSO	19 445,00
TOTALE	53 884,00

LEGEND

- EMERGENCY AND ACCIDENT DEPARTMENT
- RADIOLOGY/ DIAGNOSTIC RADIOLOGY
- URGENCIES
- INTENSIVE CARE UNIT
- SUB-INTENSIVE CARE UNIT
- WARDS AND INPATIENT ROOMS
- HALL
- TRAINING/UPDATING OF THE STAFF
- TRANSFUSIOLOGY
- OPERATING UNIT
- CORRIDORS
- STAIRS - ELEVATORS

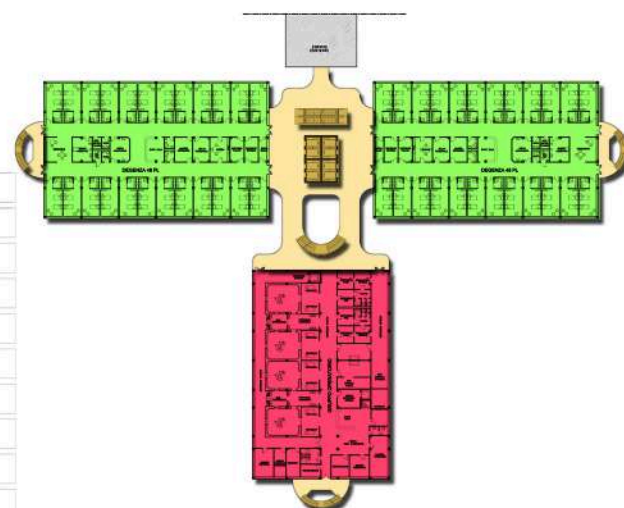

TYPE FLOOR PLAN

CLIENT: SAINT PETERSBURG FACULTY OF MEDICINE
PERIOD: 2007
LOCATION: SAINT PETERSBURG (RUSSIA)
DESCRIPTION: 109,714 m² - 384,000 m³ - 391 BEDS
WORK VALUE: € 152,000,000
SERVICES PROVIDED: PROJECT MANAGEMENT FOR DESIGN SERVICES FOR SCHEMATIC DESIGN

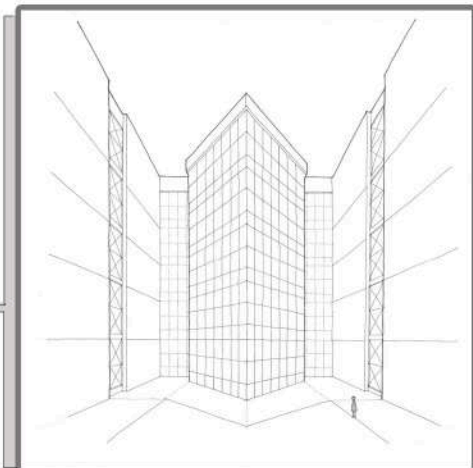
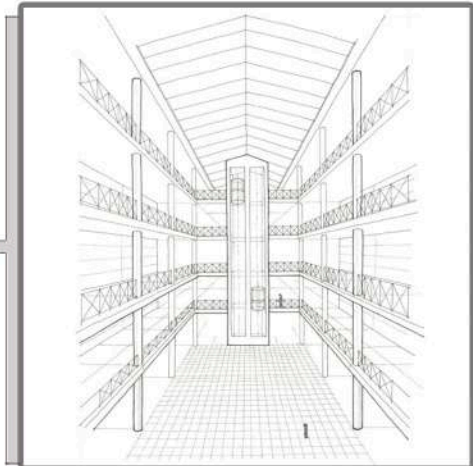
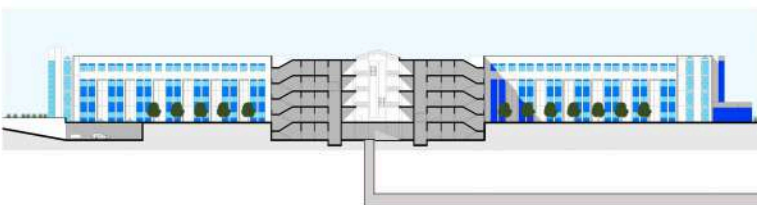
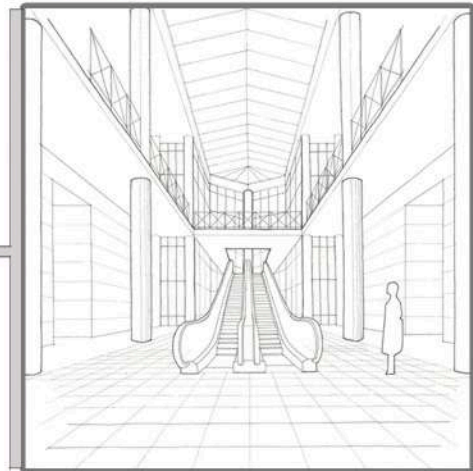

CLIENT: MINISTRY OF HEALTH OF THE ALBANIA GOVERNMENT

PERIOD: 2006

LOCATION: TIRANA (ALBANIA)

DESCRIPTION: GROSS FLOOR SURFACE 106,250 m²- EXT. AREA 91,780 m²- 1,324 beds

WORK VALUE: € 107,352,834

SERVICES PROVIDED: MASTER PLAN

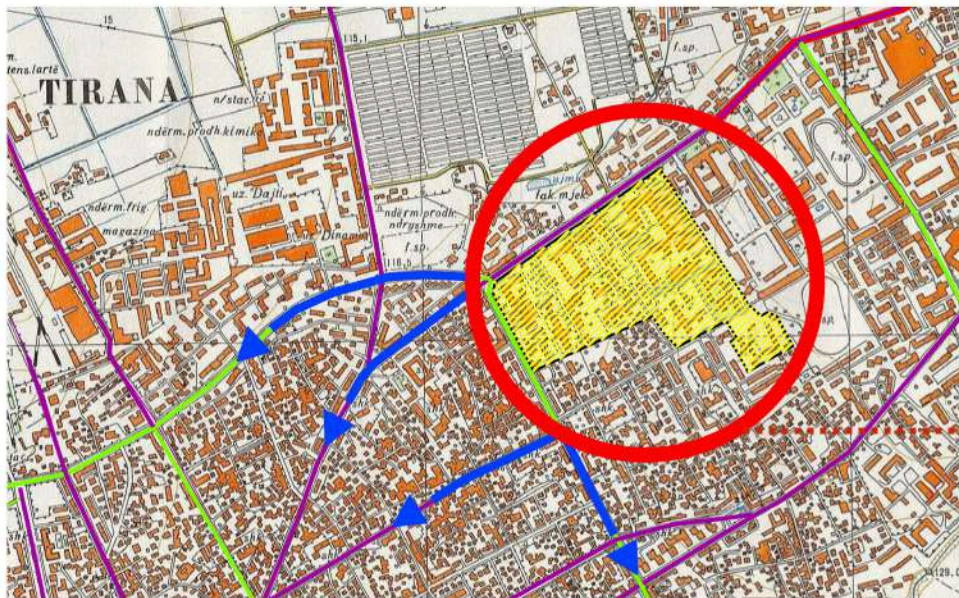

MASTERPLAN AREA



CLIENT: MINISTRY OF HEALTH OF THE ALBANIA GOVERNMENT

PERIOD: 2006

LOCATION: TIRANA (ALBANIA)

DESCRIPTION: GROSS FLOOR SURFACE 106,250 m²- EXT. AREA 91,780 m²- 1,324 beds

WORK VALUE: € 107,352,834

SERVICES PROVIDED: MASTER PLAN

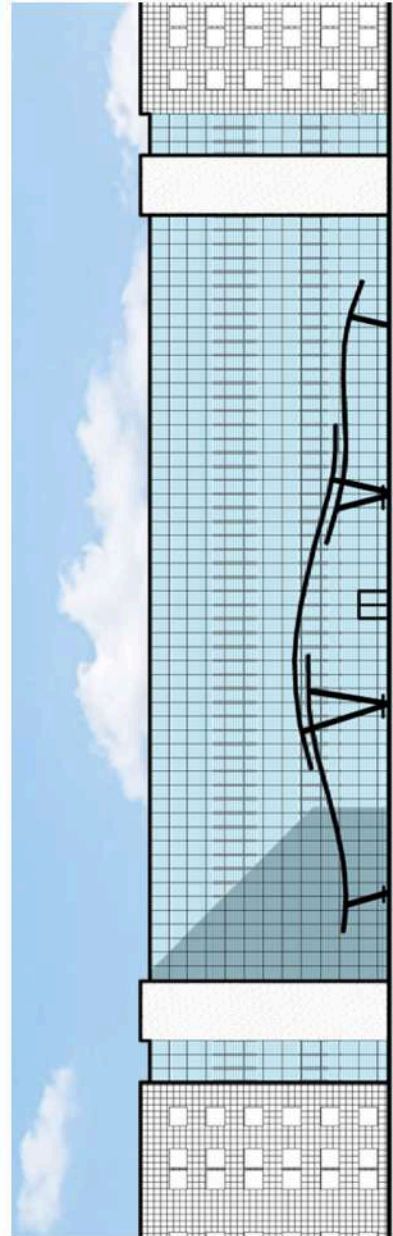
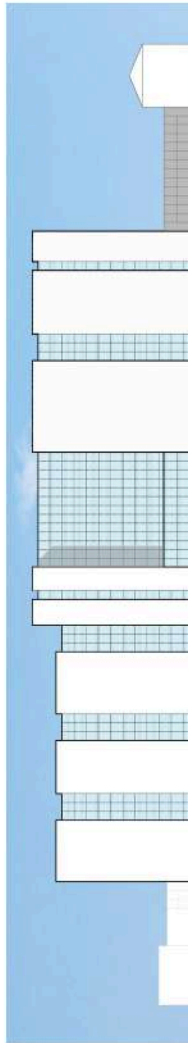
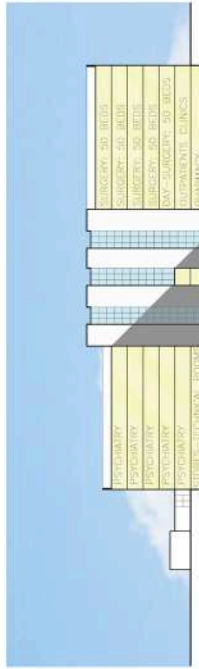
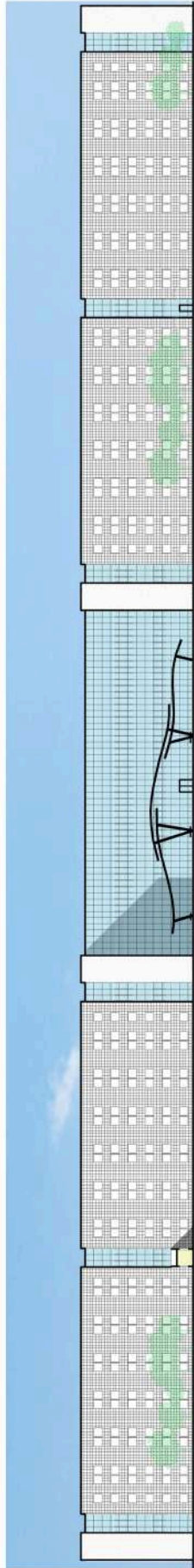
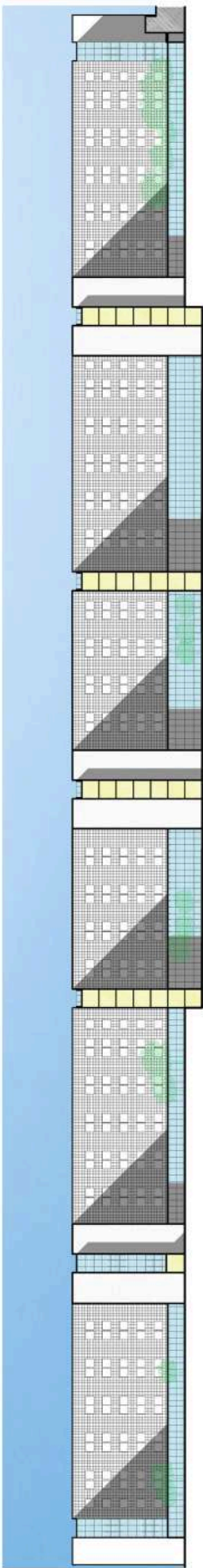

DETAIL OF THE MAIN ENTRANCE



CLIENT: MINISTRY OF HEALTH OF THE ALBANIA GOVERNMENT
 PERIOD: 2006 LOCATION: TIRANA (ALBANIA)
 DESCRIPTION: BUILDING "A" (RADIOLOGY, EMERGENCY DEPARTMENT, INPATIENT ROOMS, LABORATORIES, INTENSIVE CARE) - ONCOLOGY BUILDING
 WORK VALUE: € 31,379,166
 SERVICES PROVIDED: PROJECT MANAGEMENT FOR DESIGN SERVICES FOR PRELIMINARY, SCHEMATIC AND FINAL DESIGN

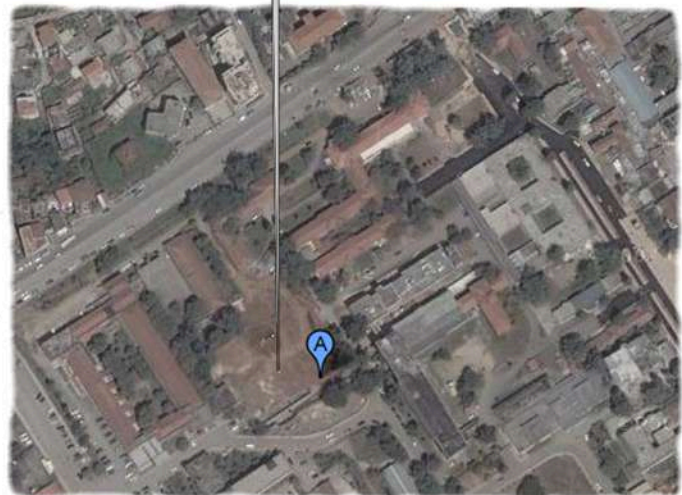
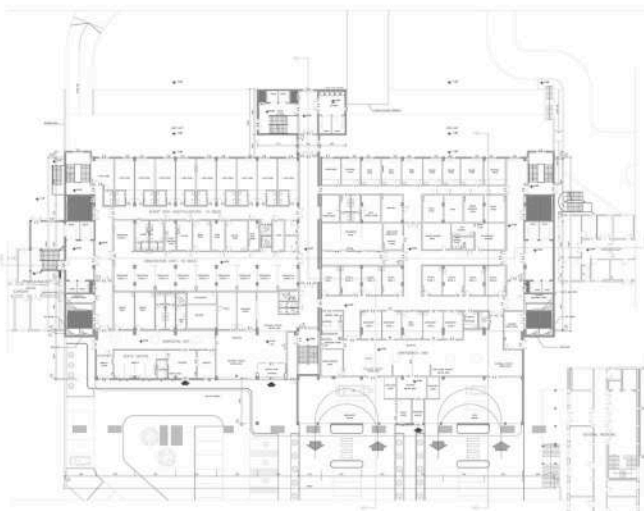

GROUND FLOOR BUILDING LOT 1

PROJECT AREA - DEMOLITION PHASE

CLIENT: COMUNITÀ DI SANT'EGIDIO

PERIOD: 2003

LOCATION: TIRANA (ALBANIA)

DESCRIPTION: 3,026 m²

WORK VALUE: \$ 525,000

SERVICES PROVIDED: PROJECT MANAGEMENT FOR DESIGN SERVICES FOR PRELIMINARY DESIGN

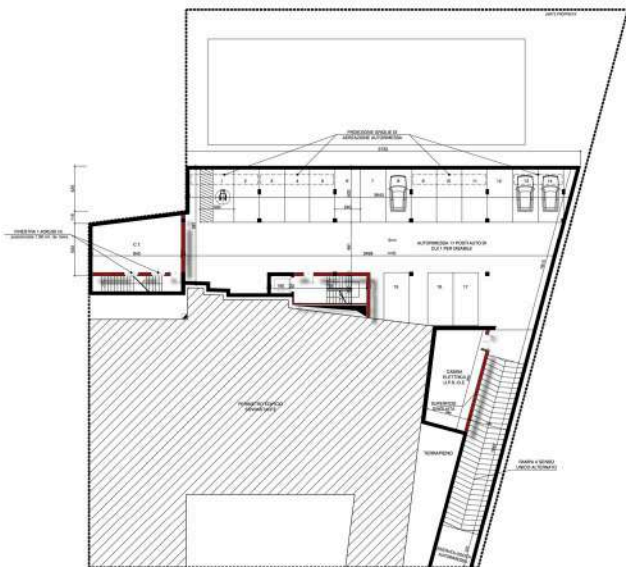

BASEMENT FLOOR PLAN

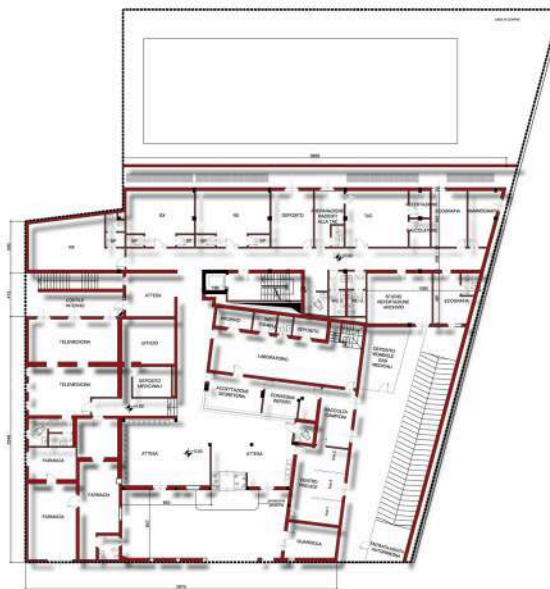

GROUND FLOOR PLAN



FIRST FLOOR PLAN

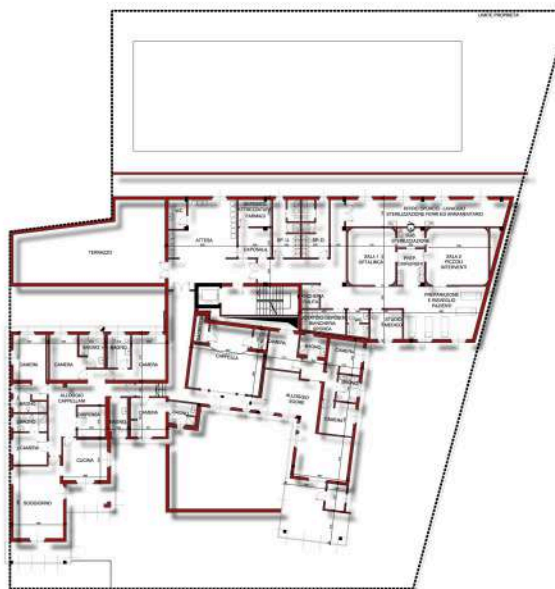

SECOND FLOOR PLAN

CLIENT: PRIVATE

PERIOD: 1999

LOCATION: KUWAIT CITY (KUWAIT)

DESCRIPTION: 15,421 m² - 114 BEDS

WORK VALUE: € 57,000,000

SERVICES PROVIDED: PROJECT MANAGEMENT FOR DESIGN SERVICES FOR PRELIMINARY DESIGN

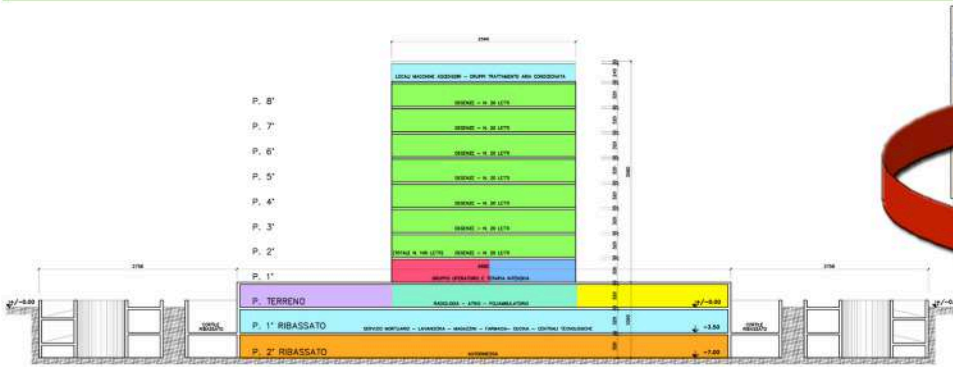

LEGEND

	HALL
	RADIOLOGY/ DIAGNOSTIC RADIOLOGY
	OUTPATIENT CLINIC
	INTENSIVE CARE UNIT
	OPERATING UNIT
	WARDS AND INPATIENT ROOMS
	TECHNICAL SERVICES
	GARAGE
	CORRIDORS
	STAIRS - ELEVATORS

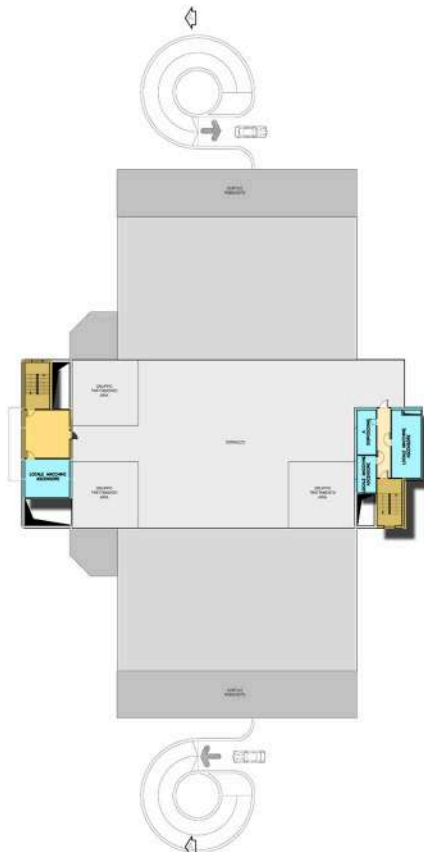
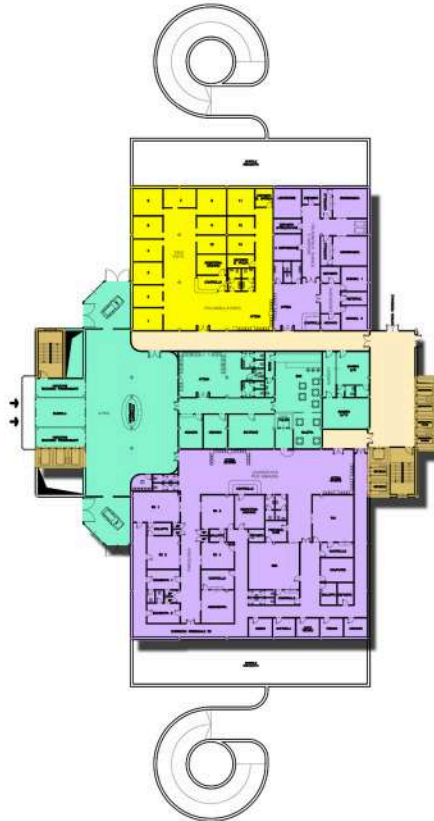
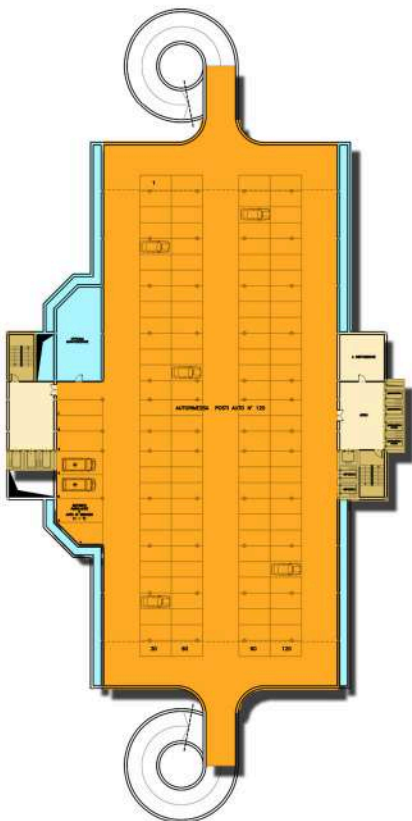
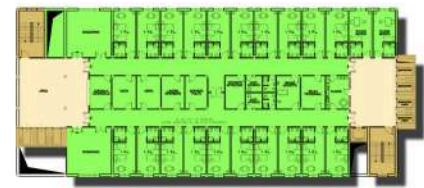
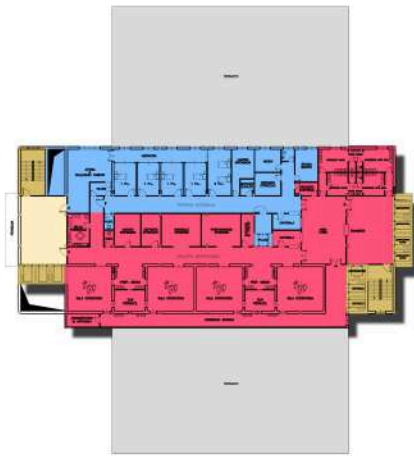

CLIENT: MINISTRY OF HEALTH OF THE REPUBLIC OF CONGO-BRAZZAVILLE
 PERIOD: 1999
 LOCATION: BRAZZAVILLE (CONGO-BRAZZAVILLE)
 DESCRIPTION: 19,854 m² - 350 BEDS (EXPANDABLE TO 450 BEDS)
 WORK VALUE: € 39,150,000
 SERVICES PROVIDED: PRELIMINARY DESIGN



NORTH-WEST FACADE

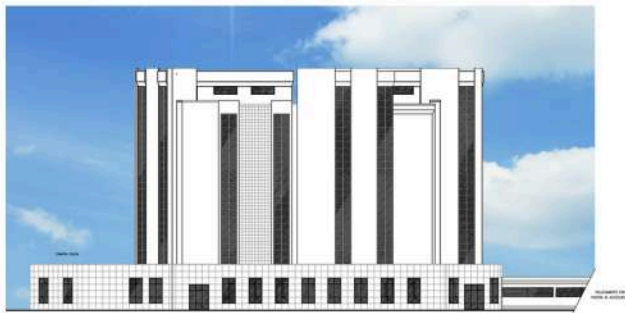

NORTH-EAST FACADE





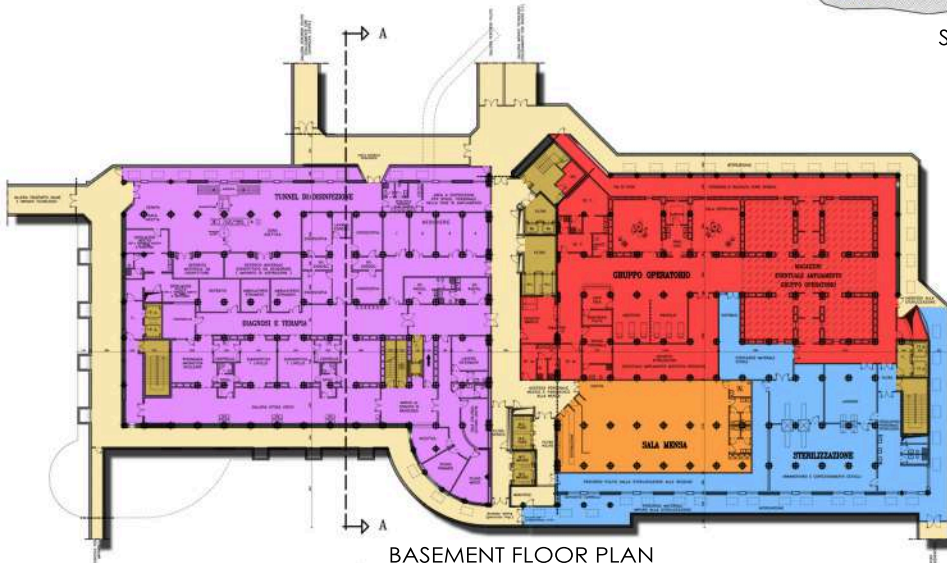



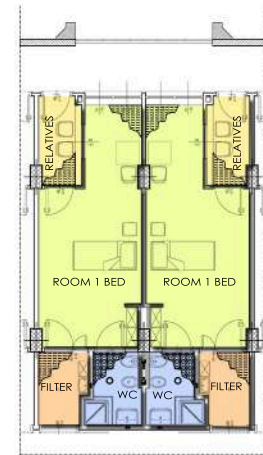

SECTION A-A



BASEMENT FLOOR PLAN



INPATIENTS ROOM

LEGEND	
	HALL
	RADIOLOGY/DIAGNOSTIC RADIOLOGY
	CANTEEN
	CENTRALIZED STERILIZATION
	OPERATING UNIT
	DAY-HOSPITAL
	WARDS AND INPATIENT ROOMS
	LABORATORIES
	CORRIDORS
	STAIRS - ELEVATORS



TYPE FLOOR PLAN

CLIENT: MINISTRY OF HEALTH OF THE REPUBLIC OF CONGO-BRAZZAVILLE
 PERIOD: 1999
 LOCATION: POINT-NOIRE (CONGO-BRAZZAVILLE)
 DESCRIPTION: 19,854 m² - 350 BEDS (EXPANDABLE TO 450 BEDS)
 WORK VALUE: € 39,150,000
 SERVICES PROVIDED: PROJECT MANAGEMENT FOR DESIGN SERVICES FOR PRELIMINARY DESIGN



SOUTH-EAST FACADE

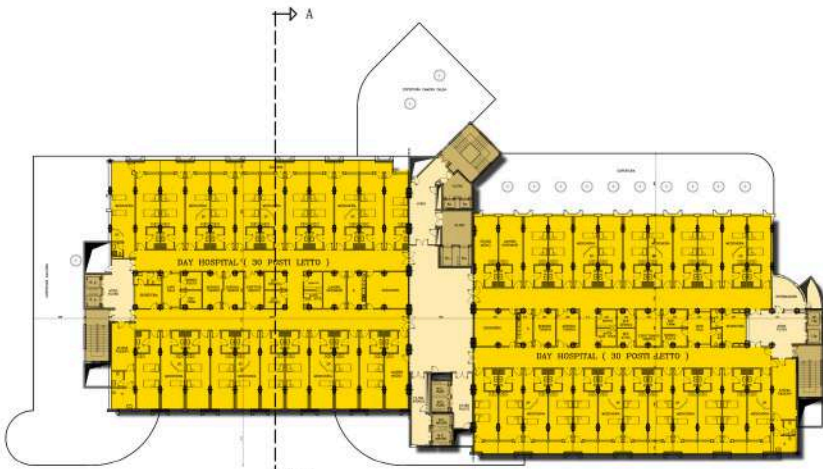

FIRST FLOOR PLAN



TECHNOLOGICAL BUILDING -
BASEMENT FLOOR PLAN



TYPE FLOOR PLAN



TECHNOLOGICAL BUILDING -
GROUND FLOOR PLAN

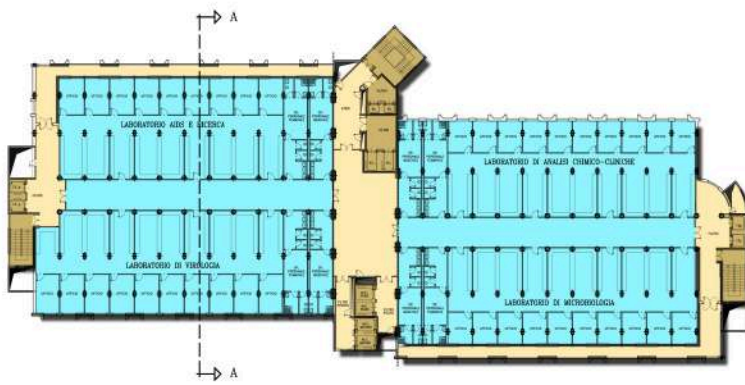

SIXTH FLOOR PLAN

LEGEND

	DAY-HOSPITAL
	WARDS AND INPATIENT ROOMS
	LABORATORIES
	CENTRALIZED KITCHEN
	TECHNICAL SERVICES
	CORRIDORS
	STAIRS - ELEVATORS

CLIENT: ICI – IMPRESA COSTRUZIONI INDUSTRIALI s.r.l.
 LOCATION: JUFAIR (BAHRAIN) PERIOD: 1998
 DESCRIPTION: 27,175 m² - 146 BEDS (+ 140 BEDS AS BACKUP)
 WORK VALUE: € 73,000,000
 SERVICES PROVIDED: MAIN DESIGN ANALYSIS, PROJECT MANAGEMENT FOR DESIGN SERVICES FOR MELIORATIVE SOLUTIONS WITH DUE DILIGENCE FOR TECHNICAL AND FINANCIAL OFFER FOR THE IMPLEMENTATION

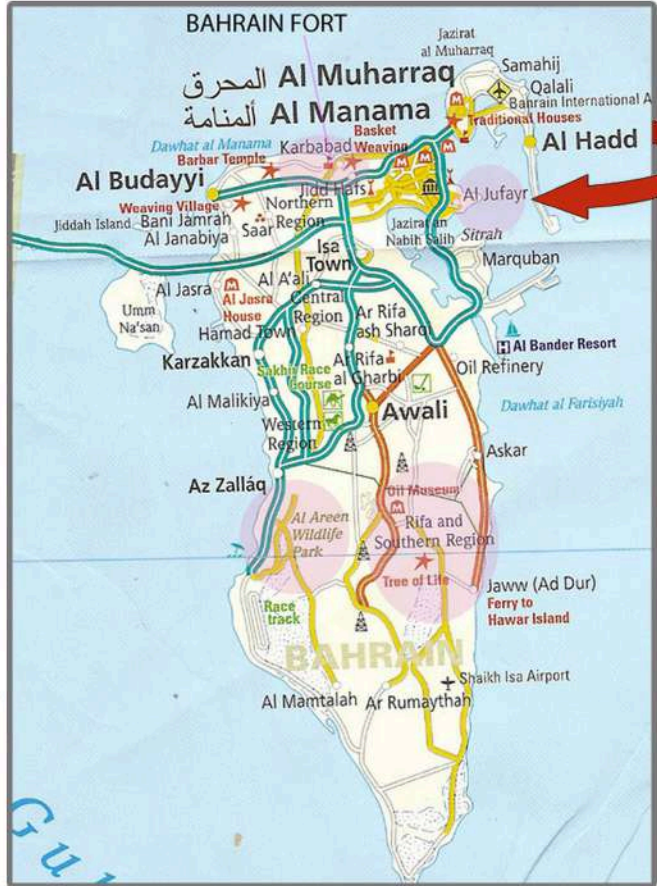

REAR HOSPITAL FACADE

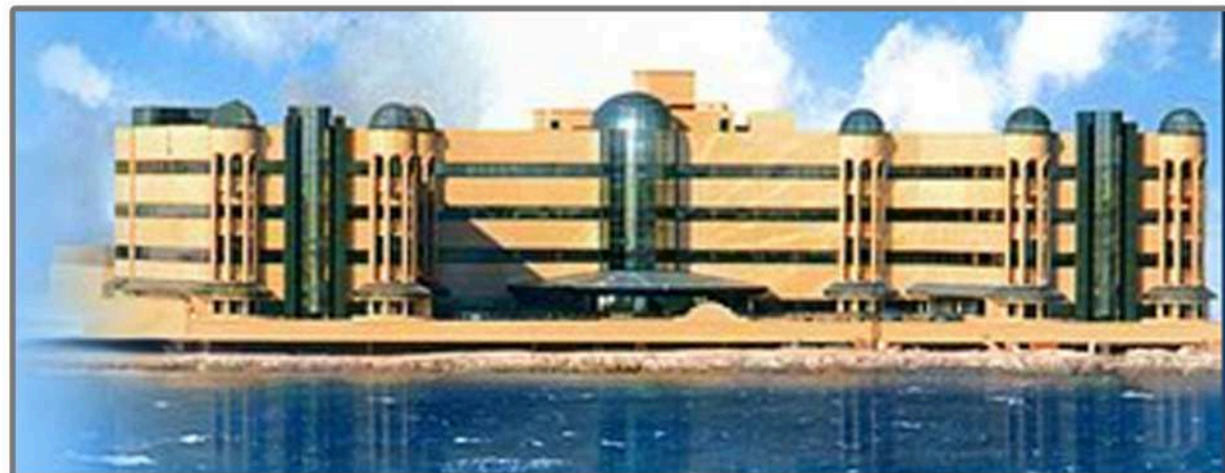

FRONT HOSPITAL FACADE

CLIENT: MINISTRY OF HEALTH OF THE REPUBLIC OF CONGO-BRAZZAVILLE
 PERIOD: 1998
 LOCATION: POINT-NOIRE (CONGO-BRAZZAVILLE)
 DESCRIPTION: 43,143 m² - 169,890 m³ - 615 BEDS
 WORK VALUE: \$ 8,450,000
 SERVICES PROVIDED: PROJECT MANAGEMENT FOR DESIGN SERVICES FOR FEASIBILITY STUDY

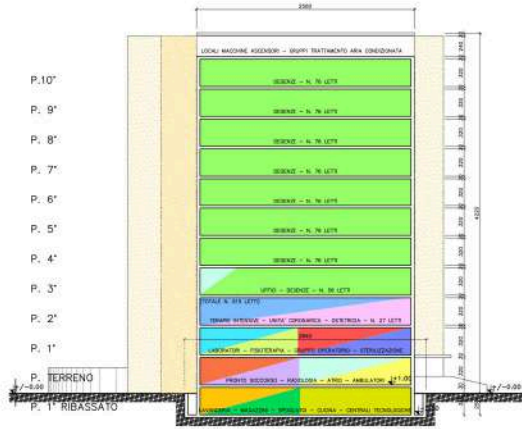

SCHEMATIC SECTION

SUMMARY OF THE BEDS NUMBER		
DEPARTMENT	FLOOR	N. OF BEDS
OBSTETRIC UNIT AND INTENSIVE CARE UNIT	2 ^e	13
OBSTETRICS UNIT	3 ^e	56
BED WARD UNIT (rooms with n.2 beds)	4 ^e	76
BED WARD UNIT (rooms with n.2 beds)	5 ^e	76
BED WARD UNIT (rooms with n.2 beds)	6 ^e	76
BED WARD UNIT (rooms with n.2 beds)	7 ^e	76
BED WARD UNIT (rooms with n.2 beds)	8 ^e	76
BED WARD UNIT (rooms with n.2 beds)	9 ^e	76
BED WARD UNIT (rooms with n.2 beds)	10 ^e	76
TOTAL		615



BASEMENT FLOOR PLAN

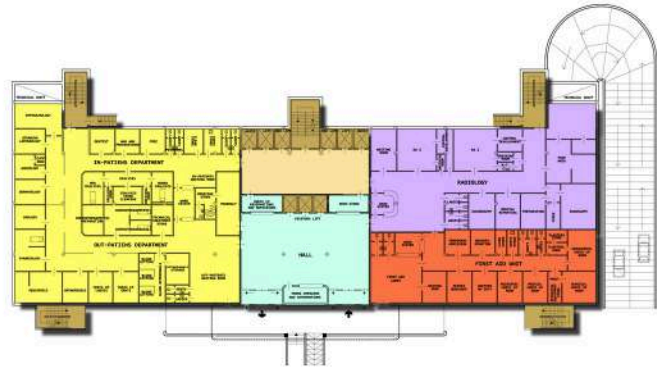

GROUND FLOOR PLAN



FIRST FLOOR PLAN



SECOND FLOOR PLAN



THIRD FLOOR PLAN



TYPE FLOOR PLAN

LEGEND

	HALL		OPERATING UNIT		INTENSIVE CARE UNIT - CCU		TECHNICAL SERVICES
	RADIOLOGY/ DIAGNOSTIC RADIOLOGY		CENTRALIZED STERILIZATION		OBSTETRICS - NURSERY		STAFF CHANGE ROOMS
	EMERGENCY DEPARTMENT		PHYSIOTHERAPY		WARDS AND INPATIENT ROOMS		CORRIDORS
	OUTPATIENT CLINIC		LABORATORIES		KITCHEN		STAIRS - ELEVATORS

CLIENT: MINISTRY OF HEALTH OF THE REPUBLIC OF CONGO-BRAZZAVILLE
 PERIOD: 1998
 LOCATION: POINT-NOIRE (CONGO-BRAZZAVILLE)
 DESCRIPTION: 19,841 m² - 235 BEDS
 WORK VALUE: \$ 4,675,000
 SERVICES PROVIDED: PROJECT MANAGEMENT FOR DESIGN SERVICES FOR FEASIBILITY STUDY



SUMMARY OF THE BEDS NUMBER		
DEPARTMENT	FLOOR	N. OF BEDS
WORKING UNIT AND INTENSIVE CARE UNIT	2 th	13
OBSTETRICS UNIT	3 th	14
BED WARD UNIT (rooms with n.2 beds)	3 th	56
BED WARD UNIT (rooms with n.2 beds)	4 th	76
BED WARD UNIT (rooms with n.2 beds)	5 th	76
BED WARD UNIT (rooms with n.2 beds)	6 th	76
TOTAL		311

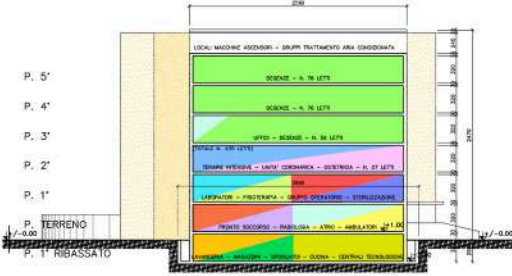

SCHEMATIC SECTION



BASEMENT FLOOR PLAN

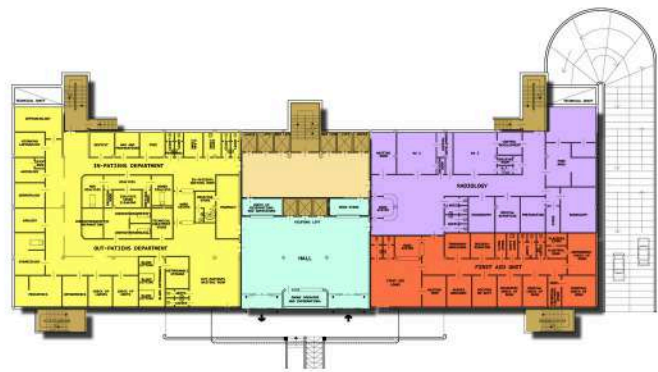

GROUND FLOOR PLAN



FIRST FLOOR PLAN



SECOND FLOOR PLAN



THIRD FLOOR PLAN



TYPE FLOOR PLAN

LEGEND

	HALL		OPERATING UNIT		INTENSIVE CARE UNIT - CCU		TECHNICAL SERVICES
	RADIOLOGY/ DIAGNOSTIC RADIOLOGY		CENTRALIZED STERILIZATION		OBSTETRICS - NURSERY		STAFF CHANGE ROOMS
	EMERGENCY DEPARTMENT		PHYSIOTHERAPY		WARDS AND INPATIENT ROOMS		CORRIDORS
	OUTPATIENT CLINIC		LABORATORIES		KITCHEN		STAIRS - ELEVATORS

CLIENT: CHAMBER OF AGRICULTURE OF IVORY COAST

PERIOD: 1998

LOCATION: IVORY COAST

DESCRIPTION: 8,281 m² - 356 BEDS

WORK VALUE: \$ 14,650,000

SERVICES PROVIDED: PROJECT MANAGEMENT FOR DESIGN SERVICES FOR PRELIMINARY DESIGN

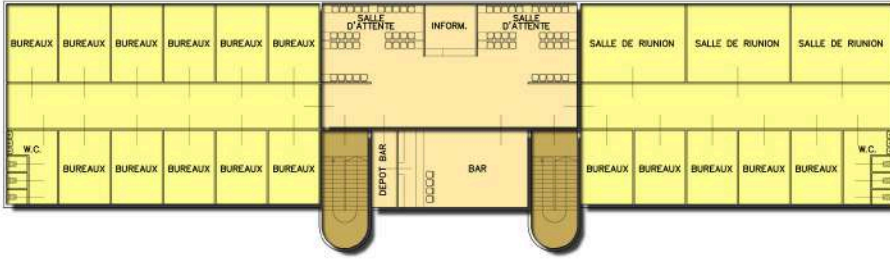

FIRST FLOOR PLAN

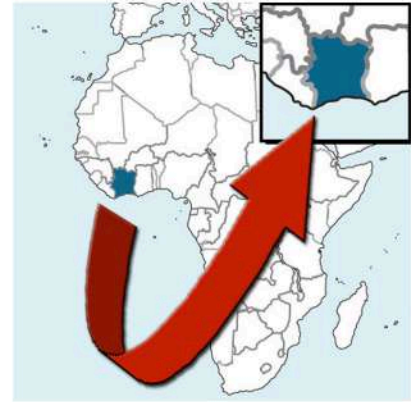

LEGEND							
	HALL		STERILIZATION		RESUSCITATION INTENSIVE CARE		KITCHEN
	RADIOLOGY		OPERATING UNIT		EMERGENCY MEDICINE		TECHNICAL SERVICES
	HOMEOPATHY		OUTPATIENT CLINICS		WARDS AND INPATIENT ROOMS		MORGUE
	LABORATORIES		PHYSIOTHERAPY		OFFICES		CORRIDORS
	OBSTETRICS-GYNECOLOGY-NURSERY		CORONARY UNIT		CANTEEN		STAIRS - ELEVATORS

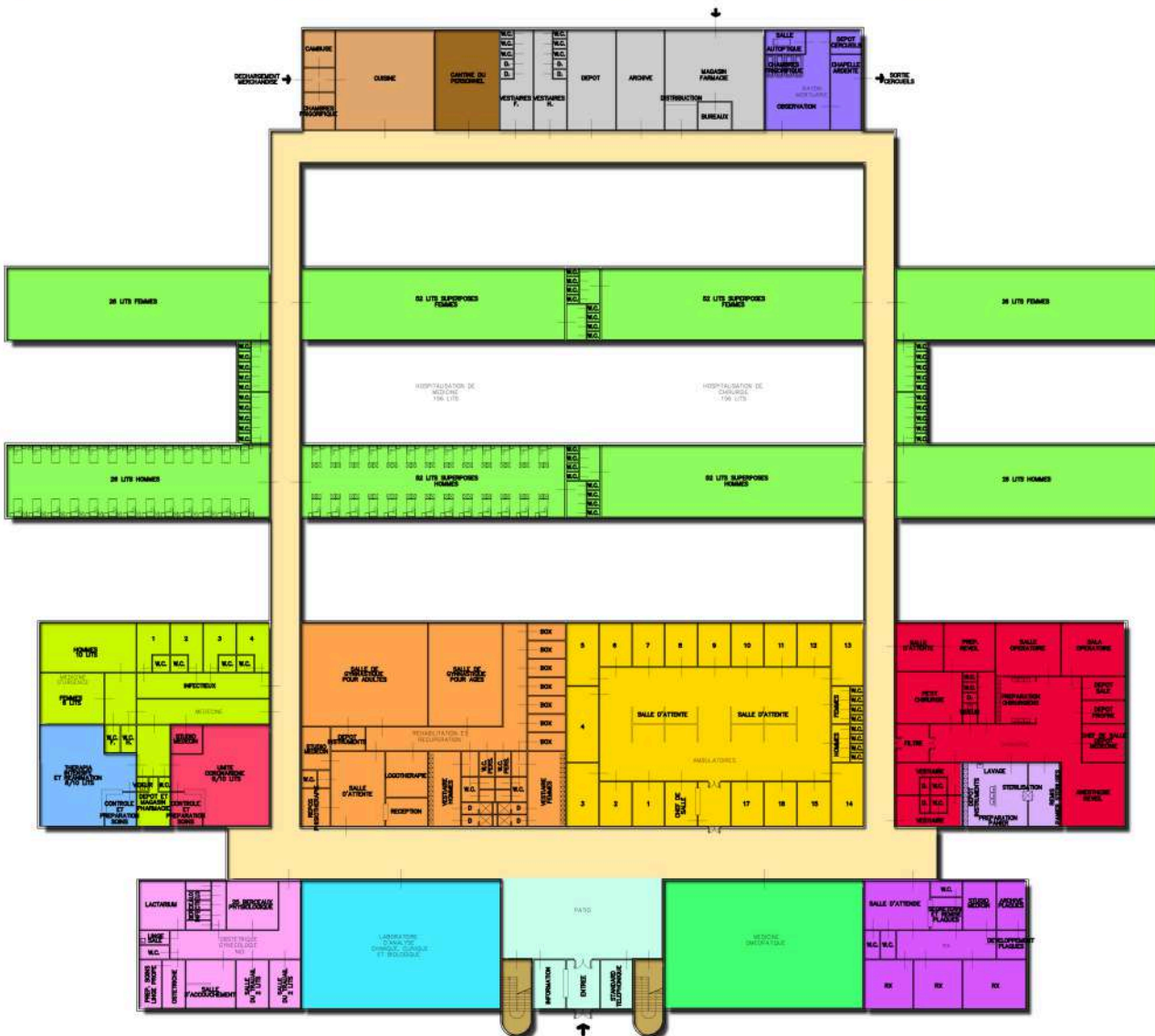

GROUND FLOOR PLAN

CLIENT: MINISTRY OF HEALTH OF THE REPUBLIC OF CONGO-BRAZZAVILLE

PERIOD: 1997

LOCATION: BRAZZAVILLE (CONGO-BRAZZAVILLE)

DESCRIPTION: 115,374 m² - 800 BEDS

WORK VALUE: \$ 12,650,000

SERVICES PROVIDED: PROJECT MANAGEMENT FOR DESIGN SERVICES FOR FEASIBILITY STUDY

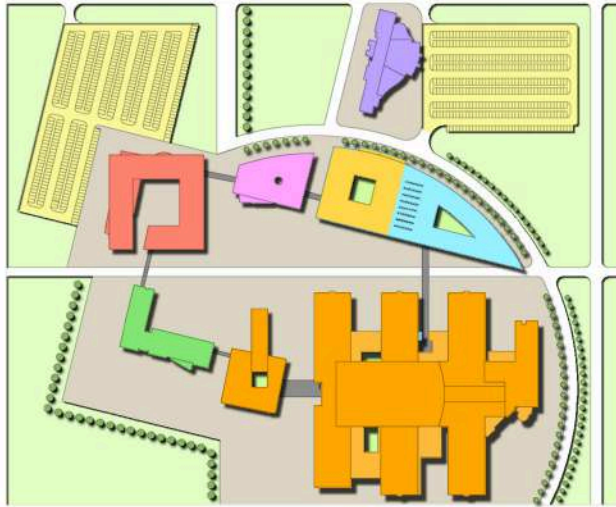

HOSPITAL
4 floors
59.974 m²

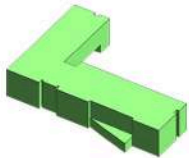
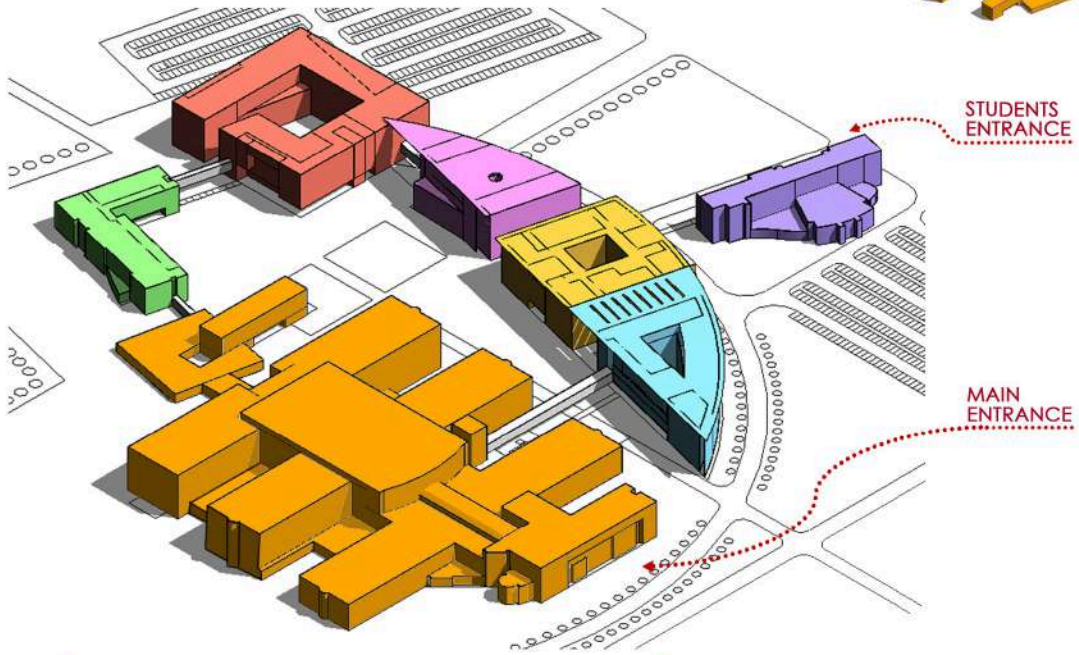
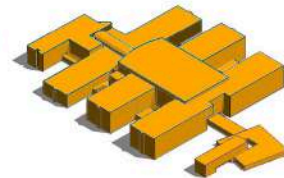

LABORATORIES DEPARTMENTS
3 floors
5.400 m²

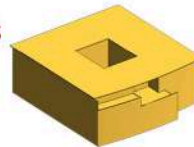

CLASSROOMS
5 floors
12.500 m²

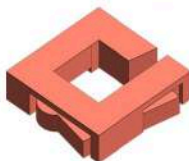

RESEARCH LABORATORIES
5 floors
17.000 m²

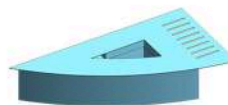

ORTHODONTICS
5 floors
7.300 m²

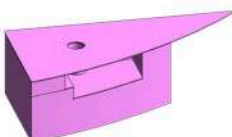

LIBRARY
5 floors
8.500 m²

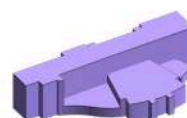

RECTORATE - LECTURE HALL
4 floors
4.700 m²

